

0CNP3-M01100EN

## Directions for the Parts Catalog.

1. The parts stipulated in this Parts Catalog are not necessarily standard equipped parts.
2. Parts may change without prior notice.
3. The following is an example of the Parts Catalog format.

REF.	LEV.	PARTS NO.	DESCRIPTION	Q'TY						I	R
				(A)	(B)	(C)	(D)	(E)	(F)		
1	1	729595-51390	FUEL INJECTION PUMP	1	1	1	1	1			1
1-1	1	729595-51391	FUEL INJECTION PUMP	1	1	1	1	1		N	1
		(A=E00185) (B=E00200)									
3	2	26022-060162	SCREW M 6X 16	9	9	9	9	9			
3-1	2	26022-060162	SCREW M 6X 16	4	4	4	4	4		K	
		(A=E00156) (B=E00156) (C=E00156) (D=E00156) (E=E00156)									
4	2	129470-51040	CAMSHAFT	1	1	1	1	1			
5	2	122710-51050	BEARING, ROLLER	2	2	2	2	2			
6	2	129470-51060	RETAINER	1	1	1	1	1			

Remarks
(1) BOOST COMPEMSATOR TYPE. OPTIONAL PART, TO E00155,(4JH-DT, 4JH-DTZ

### ① Ref. No.

The Ref. No. listed may not be in accordance with the illustration Ref. No.

(Ex.) Illustration No.

List Ref No.

1

1

(Before change)

1-1

(After change)

For interchangeable symbols N, R and K, illustrations for new parts may be abbreviated.

### ② Lev. (Level)

Level indication

The numbers below indicate the level of relativity towards the main part.

1 ----- Main parts (Assembly parts)

2 ----- Sub component included in " 1 ".

3 ----- Sub component included in " 2 ".

Note) Parts that are not for sale are partially illustrated but not listed.

### ③ Interchangeability Mark

When a part change takes place, one of the following interchangeability symbols is indicated beside the part.

Symbol	Interchangeability	Contents note
N	Old $\begin{matrix} \leftarrow \text{Yes} \\ \text{No} \rightarrow \end{matrix}$ New	New Part is interchangeable for Old Part but Old Part is not interchangeable for New Part.
Q	Old $\begin{matrix} \leftarrow \text{No} \\ \text{Yes} \rightarrow \end{matrix}$ New	New Part is not interchangeable for Old Part but Old Part is interchangeable for New Part.
R	Old $\begin{matrix} \leftarrow \text{Yes} \\ \text{Yes} \rightarrow \end{matrix}$ New	New/ Old Parts are both interchangeable.
S	Old $\begin{matrix} \leftarrow \text{No} \\ \text{No} \rightarrow \end{matrix}$ New	New/ Old Parts are both not interchangeable.
W		Part newly added.
Z		Part discontinued.
F		Not interchangeable by a single part but interchangeable together with related parts.
K		Changes only for used parts quantities.

### ④ Effective Machine No.

When a part changes, the effective Machine No. will be indicated in the (A)-(F) column.

Product Symbol	Product No.	Product Symbol	Product No.
C	Clutch No. Compressor No.	F	Machine No. (Agricultural Equip.)
D	Drive No.	M	Machine No.
E	Engine No.		

Note 1) A date may follow the symbol. (Ex.) 1996.01

Note 2) "XXXXX" and "ZZZZZ" are for parts that could not be predicted or for engine models that could not be identified.

Note 3) (A=E00185) is the E (Engine Serial Number) for the column (A) model (in this case 4JH-DT) after the parts design change.

### ⑤ Remarks Mark

Figures or alphabets (symbols) are entered in the remarks column.

The comments (remarks) on parts that are indicated at the bottom of the illustration are the same symbols as those stated above.

# Contents

OCNP3-M01100

Fig. No.	Fig. Name
PULLEY & TENSION SECTION	
1.	TENSION ARM
2.	PULLEY
FRAME SECTION	
3.	BODY FRAME
4.	BODY FRAME
TRAVELING SECTION (1)	
5.	IDLER
6.	TRACK ROLLER
CONTROL SECTION	
7.	CONTROL CONTROL
8.	TRAVEL LEVER
9.	BRAKE LEVER
10.	MAIN CHANGE LEVER
11.	SIDE CLUTCH LEVER
12.	ENGINE COVER
PLATFORM CARRIER SECTION	
13.	HYDRAULIC PUMP
14.	HYDRAULIC CYLINDER
15.	HYDRAULIC CYLINDER
16.	PANTAGRAPH

Fig. No.	Fig. Name
17.	PLATFORM CARRIER
18.	PLATFORM CARRIER
19.	PLATFORM CARRIER
TOOLS,ACCESSORIES & LABELS SECTION	
20.	LABELS
21.	TOOLS & ACCESSORIES
CONTROL SECTION	
22.	TRAVEL LEVER(ADD.ITEM)
23.	DEADMAN LEVER(ADD.ITEM)
TOOLS,ACCESSORIES & LABELS SECTION	
24.	LABEL(ADD.ITEM)
25.	LABELS(SAFETY)(ADD.ITEM)
OPTIONAL SECTION	
26.	MULTI DOZER(ADD.ITEM)
CONTROL SECTION	
TOOLS,ACCESSORIES &	

Fig.1. TENSION ARM

(A)=CG3H  
(B)=CG3D  
(C)=CG3LD

(D)=CG3D-PQ  
(E)=CG3LD-PQ  
(F)=

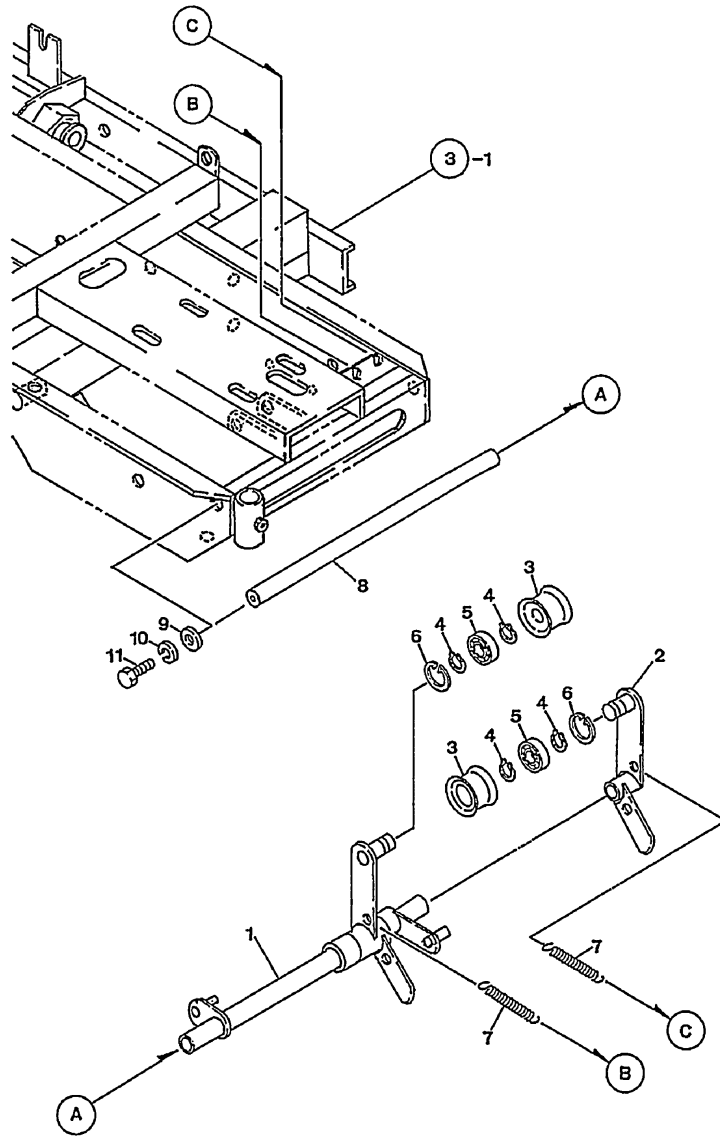

No.	Lev.	Parts No.	Description	Q'ty						I	R
				(A)	(B)	(C)	(D)	(E)	(F)		
1	1	1N3505-22000	LINK A,TENSION ARM	1	1	1	1	1			
2	1	1N3505-22050	LINK B,TENSION ARM	1	1	1	1	1			
3	1	1N1430-22070	ROLLER,TENSION	2	2	2	2	2			
4	1	22242-000150	RING, 15	4	4	4	4	4			
5	1	24104-062024	BEARING, BALL 6202UU	2	2	2	2	2			
6	1	22252-000350	RING, 35	2	2	2	2	2			
7	1	1N1210-53010	SPRING 18X105,TENSN	2	2	2	2				
7-1	1	1N1151-53000	SPRING 12.5X54,TENS.	2	2	2	2	2		S	
		(A=F012564) (B=F012564) (C=F012564) (D=F012564)									
8	1	1N3505-22090	PIPE	1	1	1	1	1			
9	1	22137-120000	WASHER, 12	3	3	3	3	3			
10	1	22217-120000	WASHER, SPRING 12	2	2	2	2	2			
11	1	26117-120304	BOLT M12X 30 PLATED	2	2	2	2	2			

NO99285

Fig.2. PULLEY

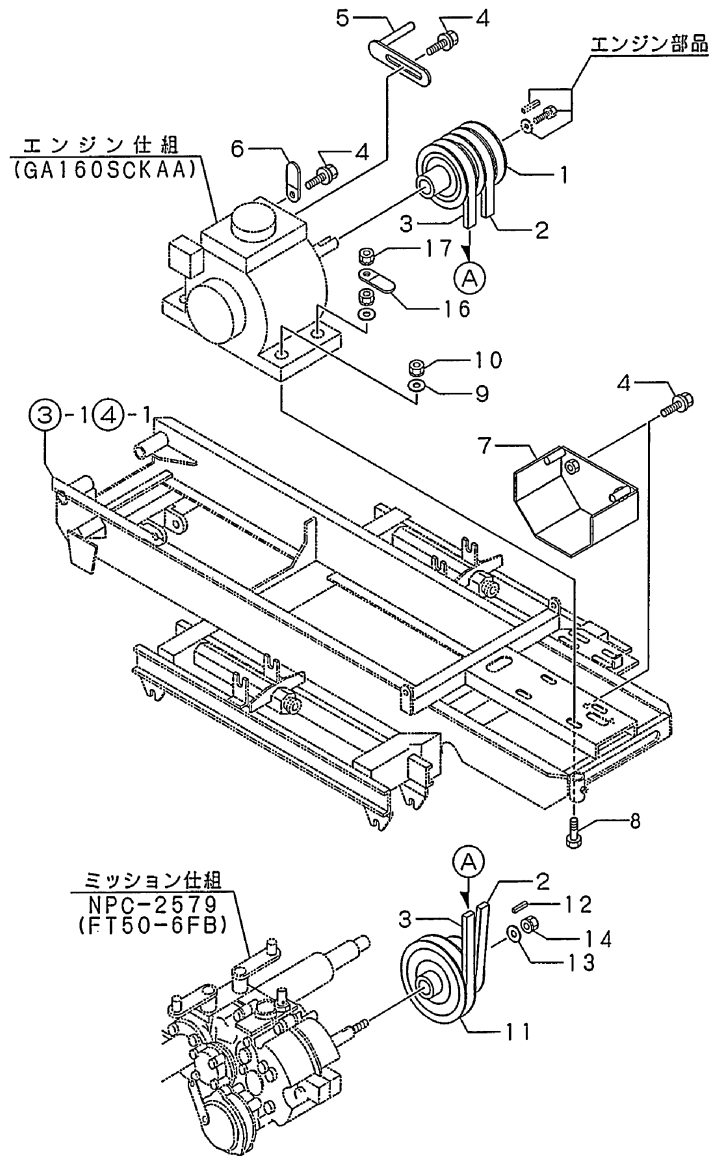

(A)=CG3H  
(B)=CG3D  
(C)=CG3LD

(D)=CG3D-PQ  
(E)=CG3LD-PQ  
(F)=

No.	Lev.	Parts No.	Description	Q'ty						I	R
				(A)	(B)	(C)	(D)	(E)	(F)		
1	1	1N3505-21000	PULLEY GA160,ENGINE	1	1	1					
1-1	1	1N1277-21000	V-PULLEY,ENGINE	1	1	1	1	1			N
		(A=F012564) (B=F012564) (C=F012564)									
2	1	25123-003001	V-BELT, B30H	1	1	1	1	1			
3	1	25123-003101	V-BELT, B31H	1	1	1	1	1			
4	1	26018-080164	BOLT M 8X 16	5	5	5					
4-1	1	26018-080164	BOLT M 8X 16	6	6	6	6	6			K
		(A=FXXXXXX) (B=FXXXXXX) (C=FXXXXXX)									
5	1	1N1270-22080	GUIDE 80,BELT	2	2	2					
5-1	1	1N1270-22080	GUIDE 80,BELT	3	3	3	3	3			K
		(A=FXXXXXX) (B=FXXXXXX) (C=FXXXXXX)									
6	1	1E6020-83890	CLIP	1	1	1	1	1			
7	1	1N3505-22060	STAY	1	1	1	1	1			
8	1	26106-080452	BOLT, M8X 45 PLATED	4	4	4	4	4			
9	1	22137-080000	WASHER, 8	4	4	4	4	4			
10	1	26051-080002	NUT, M8	4	4	4	4	4			
11	1	1N3505-21010	PULLEY FT50,TRANSH.	1	1	1	1	1			
12	1	22550-050250	KEY 5X25	1	1	1					
12-1	1	22550-050301	KEY, 5X 30	1	1	1	1	1			N
		(A=FXXXXXX) (B=FXXXXXX) (C=FXXXXXX)									
13	1	22137-100000	WASHER, 10	1	1	1	1	1			
14	1	26051-100002	NUT, M10	1	1	1	1	1			
16	1	1E6020-83890	CLIP	1	1	1	1	1			W
		(A=F012564) (B=F012564) (C=F012564) (D=F012564)									
17	1	26051-080002	NUT, M8	1	1	1	1	1			W
		(A=F012564) (B=F012564) (C=F012564) (D=F012564)									

NO99286

Fig.3. BODY FRAME

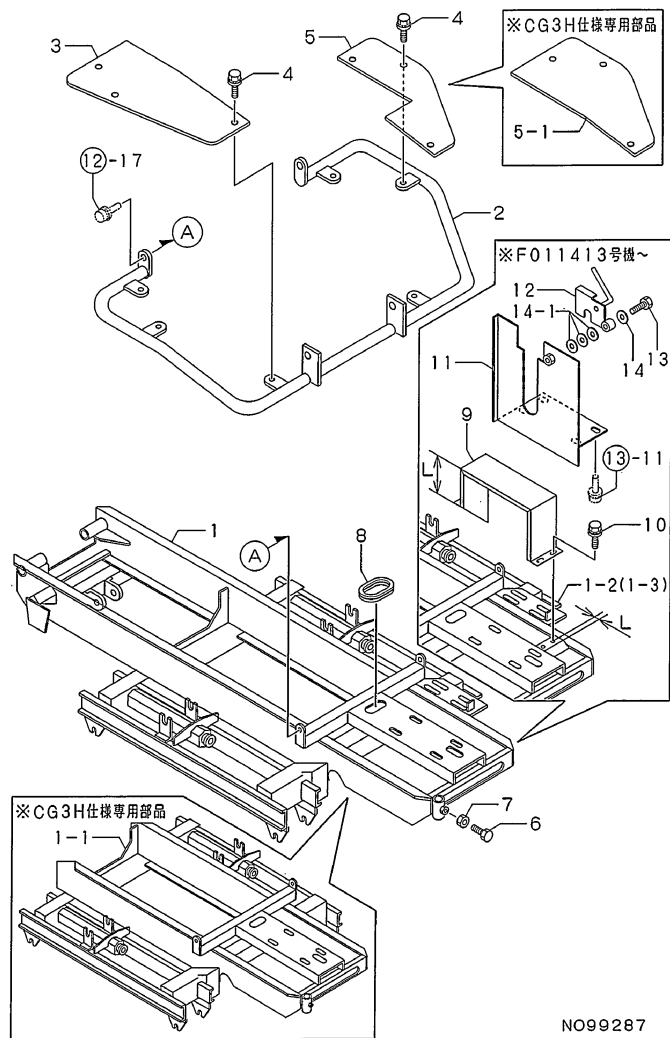

(A)=CG3H  
(B)=CG3D  
(C)=CG3LD

(D)=CG3D-PQ  
(E)=CG3LD-PQ  
(F)=

No.	Lev.	Parts No.	Description	Q'ty						I	R
				(A)	(B)	(C)	(D)	(E)	(F)		
1	1	1N3505-31410	FRAME D,BODY	1	1						
1-1	1	1N3505-31660	FRAME H,BODY	1							S
(A=F010235)											
1-2	1	1N3505-31411	FRAME D,BODY		1		1				S
(B=F011413)											
1-3	1	1N3505-31661	FRAME H,BODY		1						S
(A=F011413)											
1-4	1	1N3505-31412	FRAME D,BODY				1		1		S 1
(B=F012564)											
(D=F012564)											
1-5	1	1N3505-31662	FRAME H,BODY		1						S 1
(A=F012564)											
2	1	1N3505-54000	STEP		1				1		
3	1	1N3505-54040	STEP (L)		1		1		1		
4	1	1N1291-58080	BOLT 6X16 W/P&SW.		6		6		6		
5	1	1N3505-54050	STEP R		1		1		1		
5-1	1	1N3505-54080	STEP RCH		1						S
(A=F011413)											
6	1	26117-100254	BOLT, M10X 25 PLATED		1		1		1		
7	1	26717-100002	NUT, M10		1		1		1		
8	1	1N1185-53000	GROMMET 70				1		1		
9	1	1N3505-58290	COVER,PULLEY A		1		1				W
(A=F011413) (B=F011413)											
9-1	1	1N3505-58291	COVER A,PULLEY		1		1				S 2
(A=F012564) (B=F012564)											
9-2	1	1N3505-58292	COVER A,PULLEY		1		1				N
(A=F013772) (B=F013772)											
10	1	26018-080204	BOLT M 8X 20		4		4				W
(A=F011413) (B=F011413)											
11	1	1N3505-58330	COVER,PULLEY B				1				W
(B=F011413)											
12	1	1N3505-45230	FITTING,HYDRAU.ROCK				1				W
(B=F011413)											
12-1	1	1N3505-45260	FITTINGS,HYD.LOCK				1				N
(B=F012160)											
13	1	26117-060164	BOLT M 6X 16				1				W
(B=F011413)											
14	1	22137-060000	WASHER, 6				1				W
(B=F011413)											
14-1	1	22137-060000	WASHER, 6				4				K
(B=F012160)											

Remarks

(1)L=17 MM FOR REF.NO.1-2(1-3)  
WHILE REF.NO.1-4(1-5) HAS L=47MM.  
(2)L=166 MM FOR REF.NO.9 WHILE REF.  
NO.9-1 HAS L=197MM.

Fig.4. BODY FRAME

(A)=CG3H  
(B)=CG3D  
(C)=CG3LD

(D)=CG3D-PQ  
(E)=CG3LD-PQ  
(F)=

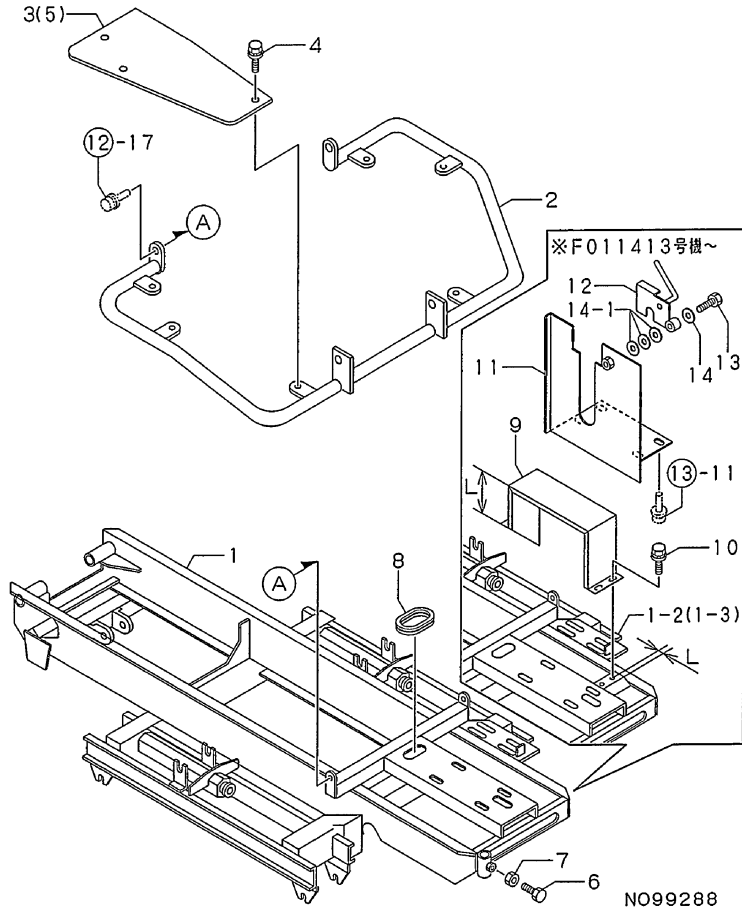

No.	Lev.	Parts No.	Description	Q'ty						I	R
				(A)	(B)	(C)	(D)	(E)	(F)		
1	1	1N3505-31000	FRAME LD,BODY			1					
1-1	1	1N3505-31001	FRAME LD,BODY (C=F011413)			1					S
1-2	1	1N3505-31002	FRAME LD,BODY (C=F012313)			1					S 1
1-3	1	1N3505-31003	FRAME LD,BODY (C=F012564)			1		1			S 3
2	1	1N3505-54000	STEP			1		1			
3	1	1N3505-54040	STEP (L)			1		1			
4	1	1N1291-58080	BOLT 6X16 W/P&SW.			6		6			
5	1	1N3505-54050	STEP R			1		1			
6	1	26117-100254	BOLT, M10X 25 PLATED			1		1			
7	1	26717-100002	NUT, M10			1		1			
8	1	1N1185-53000	GROMMET 70			1		1			
9	1	1N3505-58290	COVER,PULLEY A (C=F011413)			1					W
9-1	1	1N3505-58291	COVER A,PULLEY (C=F012564)			1					S 2
9-2	1	1N3505-58292	COVER A,PULLEY (C=F013772)			1					N
10	1	26018-080204	BOLT M 8X 20 (C=F011413)			4					W
11	1	1N3505-58330	COVER,PULLEY B (C=F011413)			1					W
12	1	1N3505-45230	FITTING,HYDRAU.ROCK (C=F011413)			1					W
12-1	1	1N3505-45260	FITTINGS,HYD.LOCK (C=F012160)			1					N
13	1	26117-060164	BOLT M 6X 16 (C=F011413)			1					W
14	1	22137-060000	WASHER, 6 (C=F011413)			1					W
14-1	1	22137-060000	WASHER, 6 (C=F012160)			4					K

Remarks

- (1) REF.NO.1-1,L=51 NO.1-2,L=76
- (2) REF.NO.9,L=166 NO.9-1,L=197
- (3) REF.NO.1-2,L=17 NO.1-3,L=47

Fig.5. IDLER

(A)=CG3H  
(B)=CG3D  
(C)=CG3LD

(D)=CG3D-PQ  
(E)=CG3LD-PQ  
(F)=

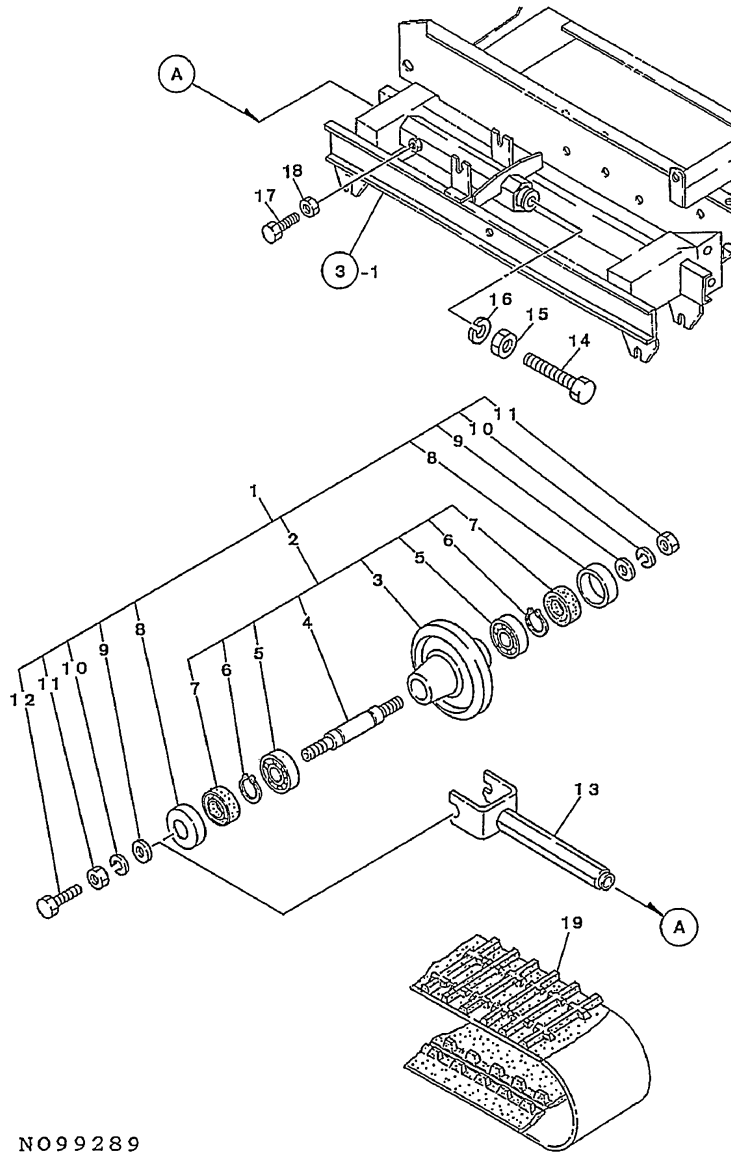

No.	Lev.	Parts No.	Description	Q'ty						I	R
				(A)	(B)	(C)	(D)	(E)	(F)		
1	1	7N1101-35012	WHEEL COMP.,IDLE	2	2	2	2	2			
2	2	7N1101-35022	WHEEL ASSY.,IDLE	2	2	2	2	2			
3	3	1N1101-35071	WHEEL,IDLE	2	2	2	2	2			
4	3	1N1101-35082	SHAFT, IDLER	2	2	2	2	2			
5	3	24101-060044	BEARING, BALL 6004	4	4	4	4	4			
6	3	22252-000420	RING, 42	4	4	4	4	4			
7	3	1N1101-36041	SEAL 204212,OIL	4	4	4	4	4			
8	2	1N1240-35030	BASE,STAND	4	4	4	4	4			
9	2	22137-160000	WASHER, 16	4	4	4	4	4			
10	2	22217-160000	WASHER, SPRING 16	4	4	4	4	4			
11	2	26717-160002	NUT, M16	4	4	4	4	4			
12	2	26117-060084	BOLT, M6X 8 PLATED	2	2	2	2	2			
13	1	1N1101-35020	BRACKET,FLOAT RING	2	2	2	2	2			
14	1	1N1101-35090	BOLT M16X180,ADJUST.	2	2	2	2	2			
15	1	26717-160002	NUT, M16	2	2	2	2	2			
16	1	22217-160000	WASHER, SPRING 16	2	2	2	2	2			
17	1	26117-120304	BOLT M12X 30 PLATED	2	2	2	2	2			
18	1	26757-120002	NUT, LOCK M12	2	2	2	2	2			
19	1	1N3505-37010	CRAWLER,RUBBER	2	2	2	2	2			

NO99289



Fig.6. TRACK ROLLER

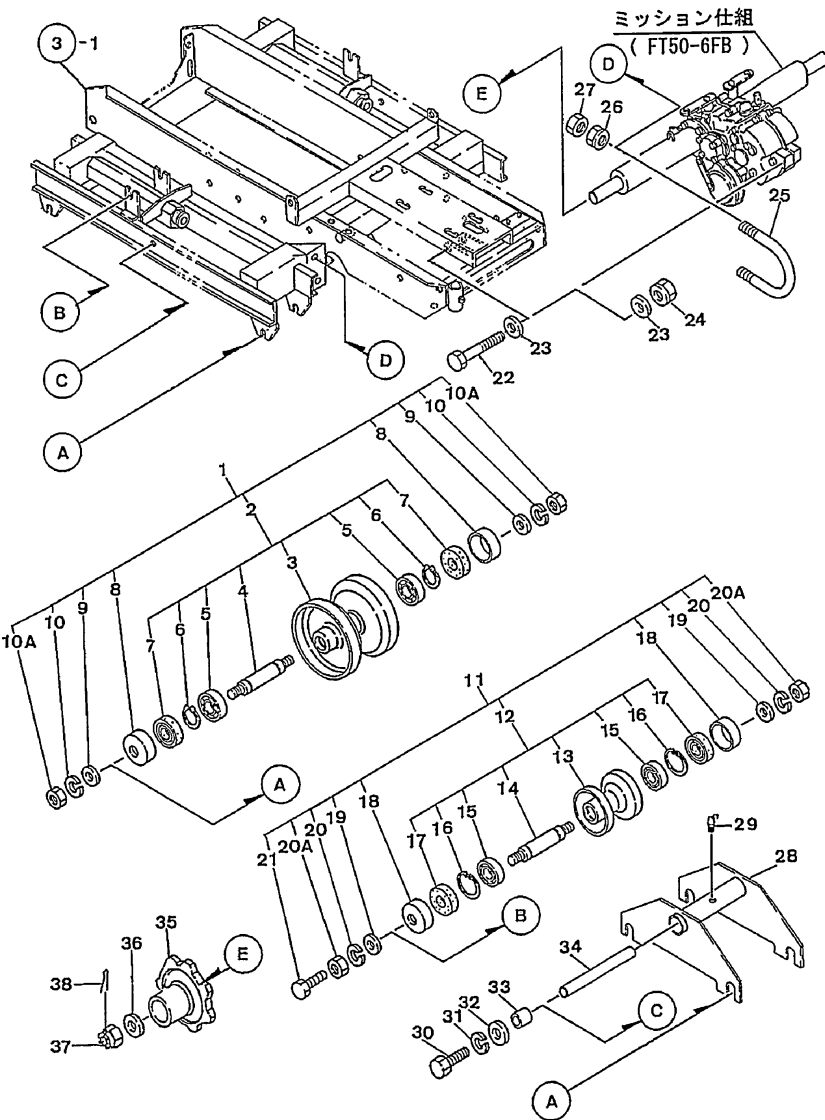

(A)=CG3H  
(B)=CG3D  
(C)=CG3LD

(D)=CG3D-PQ  
(E)=CG3LD-PQ  
(F)=

No.	Lev.	Parts No.	Description	Q'ty						I	R
				(A)	(B)	(C)	(D)	(E)	(F)		
1	1	7N3505-36010	ROLLER CMP,LWR.TRACK	8	8	8	8	8			
2	2	7N3505-36000	ROLLER ASSY,LW.TRACK	8	8	8	8	8			
3	3	1N3505-36020	ROLLER	8	8	8	8	8			
4	3	1N3505-36010	SHAFT	8	8	8	8	8			
5	3	24101-060024	BEARING, BALL 6002	16	16	16	16	16			
6	3	22242-000150	RING, 15	16	16	16	16	16			
7	3	24421-153206	SEAL, OIL TC153206	16	16	16	16	16			
8	2	1N1091-36000	COVER,OIL SEAL	16	16	16	16	16			
9	2	22137-120000	WASHER, 12	16	16	16	16	16			
10	2	22217-120000	WASHER, SPRING 12	16	16	16	16	16			
10A	2	26717-120002	NUT, M12	16	16	16	16	16			
11	1	7N1091-36022	ROLLER CMP,UPR.TRACK	2	2	2	2	2			
12	2	7N1091-36032	ROLLER ASSY,UP.TRACK	2	2	2	2	2			
13	3	1N1091-36030	ROLLER,UPPER TRACK	2	2	2	2	2			
14	3	1N1091-36042	SHAFT,TRACK ROLLER	2	2	2	2	2			
15	3	24101-060024	BEARING, BALL 6002	4	4	4	4	4			
16	3	22252-000320	RING, 32	4	4	4	4	4			
17	3	1N1091-36050	SEAL 15326,OIL	4	4	4	4	4			
18	2	1N1091-36000	COVER,OIL SEAL	4	4	4	4	4			
19	2	22137-120000	WASHER, 12	4	4	4	4	4			
20	2	22217-120000	WASHER, SPRING 12	4	4	4	4	4			
20A	2	26717-120002	NUT, M12	4	4	4	4	4			
21	2	26117-060084	BOLT, M6X 8 PLATED	2	2	2	2	2			
22	1	26117-100802	BOLT M10X 80 PLATED	1	1	1	1	1			
23	1	22137-100000	WASHER, 10	2	2	2	2	2			
24	1	26051-100002	NUT, M10	1	1	1	1	1			
25	1	1N1150-35000	U-BOLT	2	2	2					
25-1	1	1N3501-35030	U-BOLT	2	2	2	2	2		N	
		(A=F010802) (B=F010802) (C=F010802)									
26	1	26052-100002	NUT, M10	4	4	4	4	4			
27	1	26757-100002	NUT, LOCK M10	4	4	4	4	4			
28	1	1N3505-33000	EQUALIZER	2	2	2	2	2			
29	1	24761-010000	NIPPLE, GREASE M6F	2	2	2					
29-1	1	1N3505-33040	NIPPLE BMT6X1,GREASE	2	2	2	2	2		N	
		(A=F011380) (B=F011380) (C=F011380)									
30	1	26117-120204	BOLT, M12X 20 PLATED	4	4	4	4	4			
31	1	22217-120000	WASHER, SPRING 12	4	4	4	4	4			
32	1	22137-120000	WASHER, 12	4	4	4	4	4			
33	1	1N1415-68300	LINER ML2225,M	4	4	4	4	4			
34	1	1N3505-33030	SHAFT	2	2	2	2	2			
35	1	1N3505-35000	SPROCKET	2	2	2	2	2			
36	1	22137-160000	WASHER, 16	2	2	2	2	2			
37	1	26817-160002	NUT, CASTLE M16	2	2	2	2	2			
38	1	22417-300400	PIN, COTTER 3.0X40	2	2	2	2	2			

NO99290

OCNP3-M01100 CONTROL SECTION  
**Fig.7. CONTROL CONTROL**

OCNP3-M01100 Fig.7

(A)=CG3H  
 (B)=CG3D  
 (C)=CG3LD

(D)=CG3D-PQ  
 (E)=CG3LD-PQ  
 (F)=

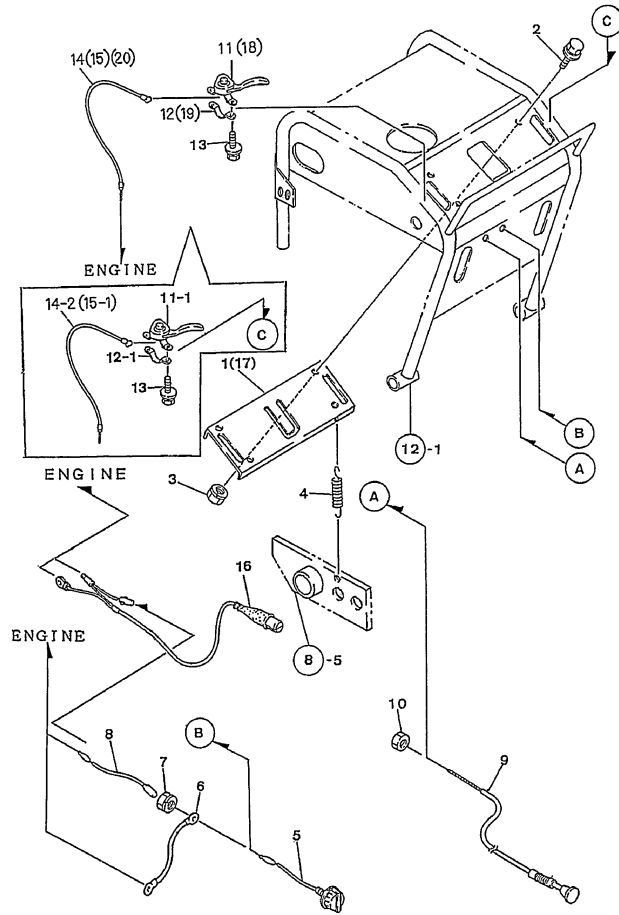

NO 9 2 9 1

No.	Lev.	Parts No.	Description	Q'ty						I	R
				(A)	(B)	(C)	(D)	(E)	(F)		
1	1	1N3505-58200	PLATE, GUIDE	1	1	1					
2	1	26018-080204	BOLT M 8X 20	4	4	4	4	4	4		
3	1	26367-080002	NUT, M8	4	4	4	4	4	4		
4	1	1N1366-53000	SPRING 12.5X34.5,TNS	1	1	1	1	1	1		
5	1	1A1470-40900	SWITCH, STOP	1	1	1	1	1	1		
6	1	1N3505-52000	WIRE	1	1	1	1	1	1		
7	1	26051-080002	NUT, M8	1	1	1	1	1	1		
8	1	1N1180-52000	WIRE L950, STRIP LEAD	1	1	1	1	1	1		
9	1	1N1090-51060	WIRE, CHOKE	1	1	1	1	1	1		
10	2	26717-100002	NUT, M10	1	1	1	1	1	1		
11	1	1N1277-42320	LEVER B, CLUTCH COMB.	1	1	1					
11-1	1	1N3505-47000	THROTTLE LEVER	1	1	1					S
(A=F011413) (B=F011413) (C=F011413)											
12	1	1N1277-42300	LEVER B, CLUTCH	1	1	1					
12-1	1	1N3505-47010	BAND	1	1	1					S
(A=F011413) (B=F011413) (C=F011413)											
13	1	26014-060259	BOLT, M6X 25	2	2	2	2	2	2		
14	1	1N1283-27000	THROTTLE WIRE			1					1
14-1	1	1N1150-51010	WIRE, THROTTLE			1					S 1
(C=F010011)											
14-2	1	1N1171-51000	CABLE-THROTTLE			1					S 1
(C=F011413)											
15	1	1N1150-51010	WIRE, THROTTLE	1	1						4
15-1	1	1N1171-51000	CABLE-THROTTLE	1	1						S 4
(A=F011413) (B=F011413)											
16	1	1N1291-51031	SWITCH, SAFETY					1			2
17	1	1N3505-58270	BOARD 1, GUARD					1	1		3
18	1	1N1277-42320	LEVER B, CLUTCH COMB.					1	1		3
19	1	1N1277-42300	LEVER B, CLUTCH					1	1		3
20	1	1N1150-51010	WIRE, THROTTLE					1	1		3

Remarks

- (1) REF.NO.14, 1.5X1220, NO.14-1, 1.5X1500, 14-2, 1.5X1600
- (2) (EXPORT) EXCLUSIVE PART FOR CG3D-PQ
- (3) (EXPORT) EXCLUSIVE PART FOR CG3D, LD-PQR
- (4) REF.NO.15, 1.5X1500, NO.15-1, 1.5X1600

Fig.8. TRAVEL LEVER

(A)=CG3H  
(B)=CG3D  
(C)=CG3LD

(D)=CG3D-PQ  
(E)=CG3LD-PQ  
(F)=

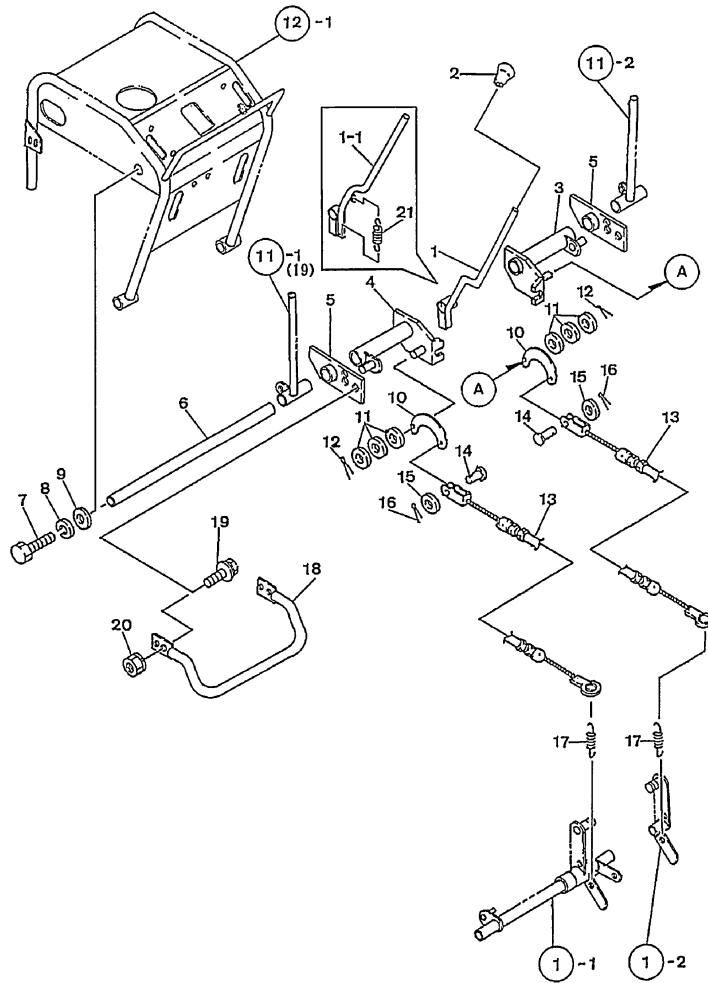

NO99292

No.	Lev.	Parts No.	Description	Q'ty						I	R
				(A)	(B)	(C)	(D)	(E)	(F)		
1	1	1N3505-42000	CLUTCH LEVER	1	1	1					
1-1	1	1N3505-42001	CLUTCH LEVER	1	1	1					S
		(A=F011413) (B=F011413) (C=F011413)									
2	1	1N1101-44030	GRIP 10,BRAKE RED	1	1	1					
3	1	1N3505-42050	LINK R,CLUTCH	1	1	1					
4	1	1N3505-42030	LINK L,CLUTCH	1	1	1					
5	1	1N3505-42070	LINK,SAFETY LEVER	2	2	2					
6	1	1N3505-42110	PIPE	1	1	1					
7	1	26117-120304	BOLT M12X 30 PLATED	2	2	2					
8	1	22217-120000	WASHER, SPRING 12	2	2	2					
9	1	22137-120000	WASHER, 12	2	2	2					
10	1	1N1240-42050	LINK,CRESCENT	2	2	2					
11	1	22137-080000	WASHER, 8	6	6	6					
12	1	22360-080000	SNAP PIN 8	2	2	2					
13	1	1N3505-42100	WIRE,CLUTCH	2	2	2					1
13-1	1	1N3505-42101	WIRE,CLUTCH	2	2	2					S 1
		(A=F012564) (B=F012564) (C=F012564)									
14	1	1N1215-51000	PIN 6X16,RIVET	2	2	2					
15	1	22137-060000	WASHER, 6	2	2	2					
16	1	22417-200160	PIN, COTTER 2.0X16	2	2	2					
17	1	1N1210-53030	SPRING 21.5X78,TENS.	2	2	2					
18	1	1N3505-42090	PIPE	1	1	1					
19	1	26018-080204	BOLT M 8X 20	4	4	4					
20	1	26367-080002	NUT, M8	4	4	4					
21	1	1N1151-53000	SPRING 12.5X54,TENS.	1	1	1					W
		(A=F011413) (B=F011413) (C=F011413)									

Remarks  
(1)OVERALL LENGTH OL=475 MM FOR REF.  
NO.13 WHILE REF.NO.13-1 HAS  
OL=455 MM.

Fig.9. BRAKE LEVER

(A)=CG3H  
(B)=CG3D  
(C)=CG3LD

(D)=CG3D-PQ  
(E)=CG3LD-PQ  
(F)=

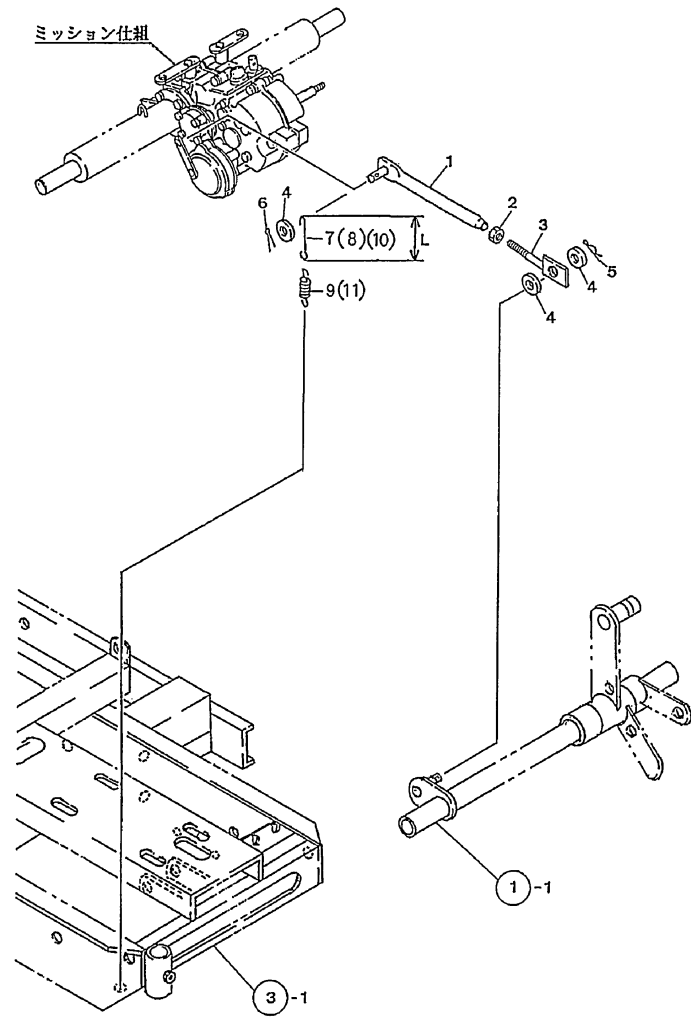

No.	Lev.	Parts No.	Description	Q'ty						I	R
				(A)	(B)	(C)	(D)	(E)	(F)		
1	1	1N3510-42070	ROD,BRAKE	1	1	1	1	1			
2	1	26717-080002	NUT, M8	1	1	1	1	1			
3	1	1N1360-22090	SCREW 8X94,ADJUST	1	1	1	1	1			
4	1	22137-080000	WASHER, 8	3	3	3	3	3			
5	1	22360-080000	SNAP PIN 8	1	1	1	1	1			
6	1	22417-250200	PIN, COTTER 2.5X20	1	1	1	1	1			
7	1	1N1530-42190	HOOK 85,SPRING			1				1	
7-1	1	1N3505-42130	HOOK 50,SPRING (C=F010011)			1				S 1	
8	1	1N3505-42130	HOOK 50,SPRING	1	1						
9	1	1N1151-53010	SPRING 16.5X76,TENS.	1	1	1					
9-1	1	1N3510-42090	SPRING 16.5X93,TENS.	1	1	1				S	
		(A=F012564)	(B=F012564)								
10	1	1N3505-42150	HOOK24,SPRING				1	1		2	
11	1	1N1210-53010	SPRING 18X105,TENSN				1	1		2	

Remarks  
(1)REF.NO.7,L=85 NO.7-1,L=50  
(2)(EXPORT)EXCLUSIVE PART  
FOR CG3D,LD-PQR

Fig.10. MAIN CHANGE LEVER

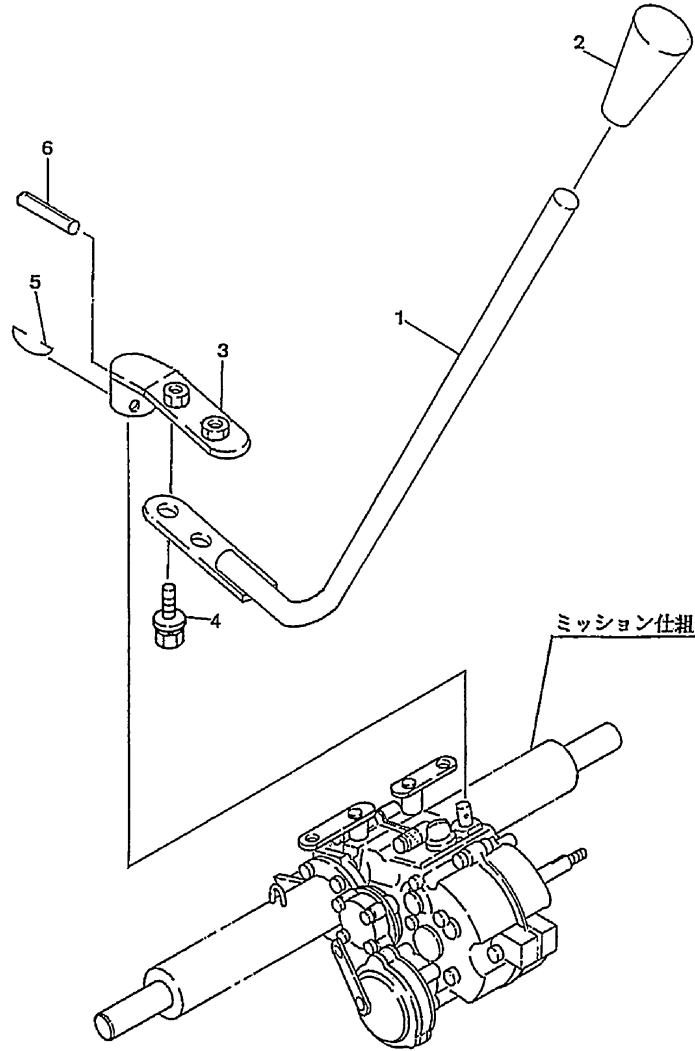

(A)=CG3H  
(B)=CG3D  
(C)=CG3LD

(D)=CG3D-PQ  
(E)=CG3LD-PQ  
(F)=

No.	Lev.	Parts No.	Description	Q'ty						I	R
				(A)	(B)	(C)	(D)	(E)	(F)		
1	1	1N3505-41020	CHANGE LEVER	1	1	1	1	1			
2	1	1C6560-47000	GRIP, LEVER	1	1	1	1	1			
3	1	1N3505-41000	HEAD,CHANGE	1	1	1	1	1			
4	1	26018-080204	BOLT M 8X 20	2	2	2	2	2			
5	1	1N1100-41000	CIRCLIP 24.8,CHANGE	1	1	1	1	1			
5-1	1	22351-030030	PIN, SPRING 3.0X30	1	1	1	1	1		N	
		(A=FXXXXXX) (B=FXXXXXX) (C=FXXXXXX) (D=FXXXXXX) (E=FXXXXXX)									
6	1	22351-050030	PIN, SPRING 5.0X30	1	1	1	1	1			

NO99294

Fig.11. SIDE CLUTCH LEVER

(A)=CG3H  
(B)=CG3D  
(C)=CG3LD

(D)=CG3D-PQ  
(E)=CG3LD-PQ  
(F)=

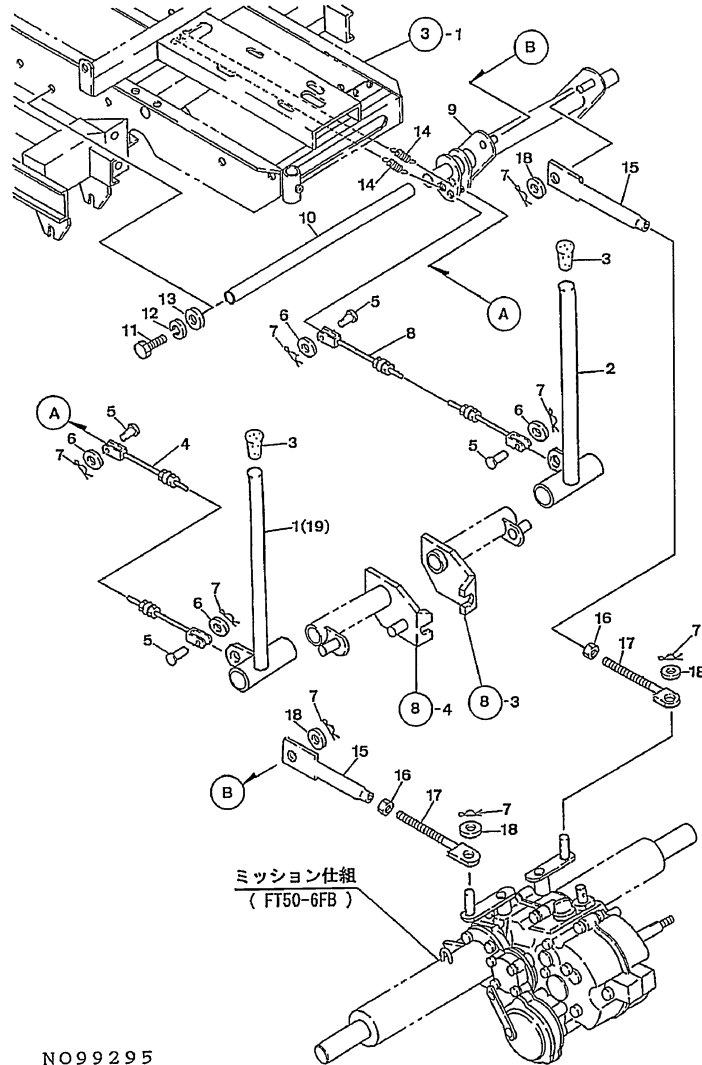

No.	Lev.	Parts No.	Description	Q'ty						I	R
				(A)	(B)	(C)	(D)	(E)	(F)		
1	1	1N3505-44000	LEVER L,SIDE CLUTCH	1	1	1	1	1			
2	1	1N3505-44010	SD.CLUTCH LEVER R AS	1	1	1	1	1			
3	1	1N1101-44010	GRIP 10,CLUTCH	2	2	2	2	2			
4	1	1N3505-44020	WIRE L,SIDE CLUTCH	1	1	1	1	1			
5	1	1N1215-51000	PIN 6X16,RIVET	4	4	4	4	4			
6	1	22137-060000	WASHER, 6	4	4	4	4	4			
7	1	22360-080000	SNAP PIN 8	8	8	8	8	8			
8	1	1N3505-44030	WIRE R,SIDE CLUTCH	1	1	1	1	1			
9	1	1N3505-44040	LINK,SIDE CLUTCH	1	1	1	1	1			
10	1	1N3505-22090	PIPE	1	1	1	1	1			
11	1	26117-120304	BOLT M12X 30 PLATED	2	2	2	2	2			
12	1	22217-120000	WASHER, SPRING 12	2	2	2	2	2			
13	1	22137-120000	WASHER, 12	2	2	2	2	2			
14	1	1N1151-53000	SPRING 12.5X54,TENS.	2	2	2	2	2			
15	1	1N1270-22132	ROD B,CLUTCH CONNECT	2	2	2	2	2			
16	1	26717-080002	NUT, M8	2	2	2	2	2			
17	1	1N1360-22090	SCREW 8X94,ADJUST	2	2	2	2	2			
18	1	22137-080000	WASHER, 8	4	4	4	4	4			
19	1	1N3505-44110	LEVER L,SIDE CLUTCH						1	1	1

Remarks  
(1)(EXPORT)EXCLUSIVE PARTS  
FOR CG3D,LD-PQR

Fig.12. ENGINE COVER

(A)=CG3H  
(B)=CG3D  
(C)=CG3LD

(D)=CG3D-PQ  
(E)=CG3LD-PQ  
(F)=

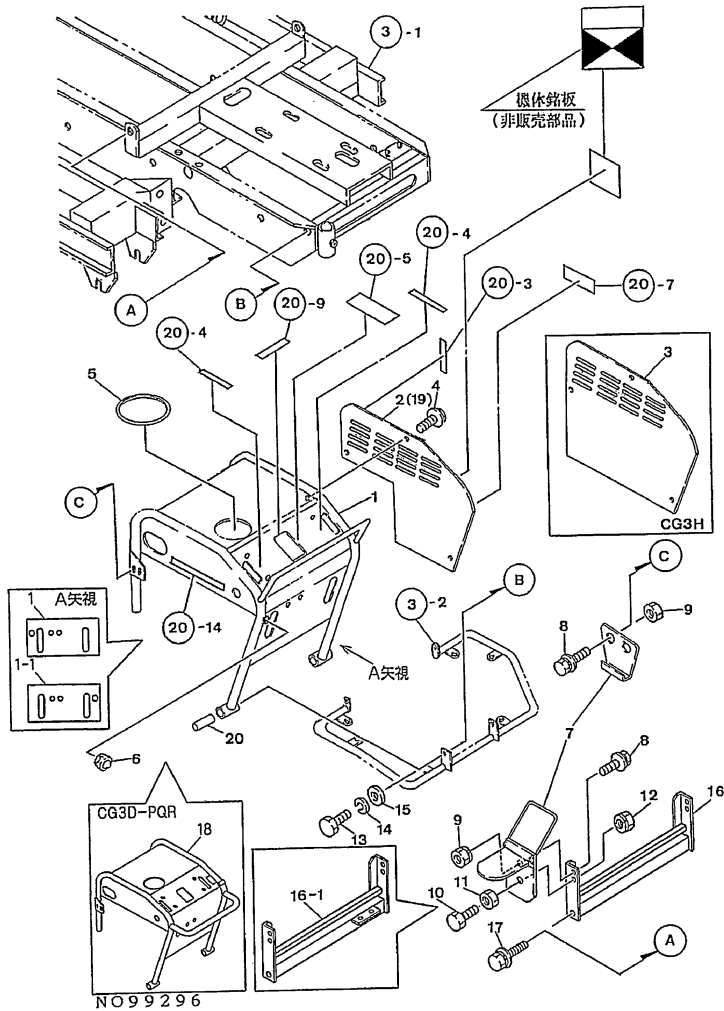

No.	Lev.	Parts No.	Description	Q'ty						I	R
				(A)	(B)	(C)	(D)	(E)	(F)		
1	1	1N3505-58000	COVER,ENG.	1	1	1	1	1			1
1-1	1	7N3505-58010	COVER PL ASSY,ENGINE	1	1	1					S 2
		(A=F011413) (B=F011413) (C=F011413)									
2	1	7N3505-58020	COVER D PL ASSY.,ENG		1	1					2
3	1	7N3505-58030	COVER H PL ASSY.,ENG	1							2
4	1	26018-060164	BOLT M 6X 16	4	4	4	4	4			
5	1	1N1278-58180	RUBBER,EDGING	1	1	1	1	1			
6	1	1N1185-53010	GROMMET 35	1	1	1	1	1			
7	1	7N3505-58000	CATCH ASSY.	2	2	2	2	2			
8	1	26018-080204	BOLT M 8X 20	6	6	6	6	6			
9	1	26367-080002	NUT, M8	4	4	4	4	4			
10	1	26117-080254	BOLT M 8X 25 PLATED	2	2	2	2	2			
11	1	26717-080002	NUT, M8	2	2	2	2	2			
12	1	26051-080002	NUT, M8	4	4	4	4	4			
13	1	26117-100804	BOLT, M10X 80 PLATED	2	2	2	2	2			
14	1	22217-100000	WASHER, SPRING 10	2	2	2	2	2			
15	1	1N1210-16060	WASHER 11X35,RUBBER	2	2	2	2	2			
16	1	1N3505-58130	BRACKET,ENGINE COVER	1	1	1					
16-1	1	1N3505-58131	BRACKET,ENGINE COVER	1	1	1	1	1			S
		(A=F011413) (B=F011413) (C=F011413) (D=F011413)									
17	1	26018-100304	BOLT, M10X 30	2	2	2	2	2			
18	1	1N3505-58250	COVER1 ,ENGINE					1	1		3
19	1	1N3505-58170	COVER (R), ENGINE					1	1		3
20	1	1N3505-58210	PIPE	2	2	2	2	2			

Remarks

- (1)PARTS FOR DOMESTIC,OVERSEAS SPECICATION
- (2)PARTS OF DOMESTIC SPECICATION
- (3)(EXPORT)EXCLUSIVE PARTS FOR CG3D,LD-PQR

Fig.13. HYDRAULIC PUMP

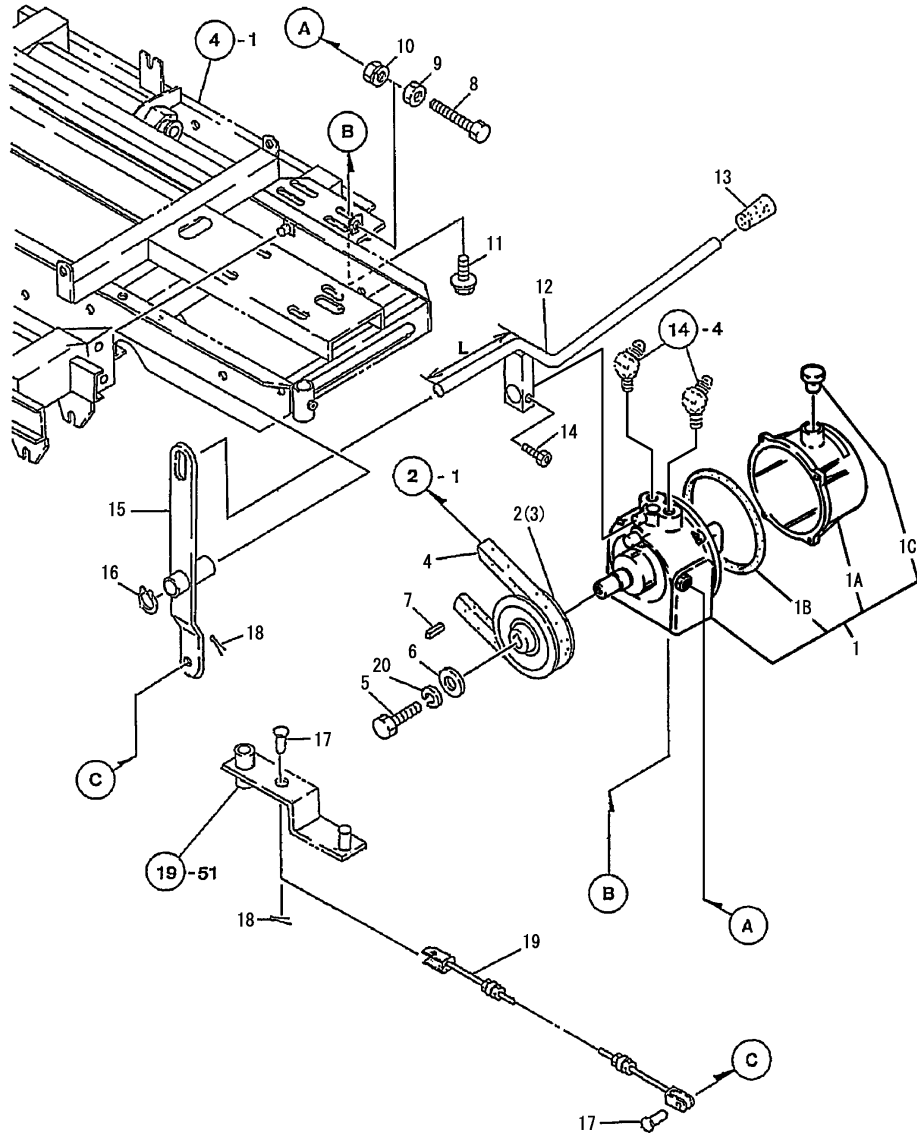

(A)=CG3H  
(B)=CG3D  
(C)=CG3LD

(D)=CG3D-PQ  
(E)=CG3LD-PQ  
(F)=

No.	Lev.	Parts No.	Description	Qty						I	R
				(A)	(B)	(C)	(D)	(E)	(F)		
1	1	7N1277-61000	HYDRAULIC PUMP PPH1.		1	1	1	1			
1A	2	1N1277-61020	TANK, HYDRAULIC PUMP		1	1	1	1			
1B	2	24321-001200	O-RING, 1AG120.0		1	1	1	1			
1C	2	1N1277-61031	CAP, BREATHER		1	1	1	1			
2	1	1N1386-21000	V-PULLEY B3.5X1,PUMP		1		1				
3	1	1N1386-21000	V-PULLEY B3.5X1,PUMP			1		1			
3-1	1	1N3505-21020 (C=F010325)	PULLEY B3.0X1,PKG.			1					S
4	1	25112-001700	V-BELT, A17		1	1	1				
4-1	1	25113-002000 (B=F012564) (C=F012564) (D=F012564)	V-BELT, B20		1	1	1	1			S
5	1	26117-100164	BOLT M10X 16 PLATED		1	1	1	1			
6	1	1N1210-16060	WASHER 11X35,RUBBER		1	1	1	1			
7	1	22550-050180	KEY, 5X 18		1	1	1	1			
8	1	26117-100704	BOLT M10X 70 PLATED		1	1	1	1			
9	1	26757-100002	NUT, LOCK M10		1	1	1	1			
10	1	26051-100002	NUT, M10		1	1	1	1			
11	1	26018-080204	BOLT M 8X 20		4	4	4	4			
12	1	1N3505-45000	LEVER, DAMP		1	1	1				1
12-1	1	1N3505-45001 (B=F011413) (C=F011413) (D=F011413)	LEVER, DAMP		1	1	1	1			S 1
13	1	1N1216-44010	GRIP		1	1	1	1			
14	1	1N1285-61000	BOLT M5X10, HSH.		1	1	1	1			
15	1	1N3505-45020 (B=F011413) (C=F011413)	LINK, DUMP LEVER		1	1					Z
16	1	22242-000200 (B=F011413) (C=F011413)	RING, 20		1	1					Z
17	1	1N1215-51000 (C=F011413)	PIN 6X16,RIVET			2					Z
18	1	22417-200160 (C=F011413)	PIN, COTTER 2.0X16			2					Z
19	1	1N3505-45050 (C=F011413)	CABLE, PP			1					Z
20	1	22217-100000	WASHER, SPRING 10		1	1	1	1			

Remarks

(1)Ref.No.12,L=97 No.12-1,L=114



Fig.14. HYDRAULIC CYLINDER

(A)=CG3H  
(B)=CG3D  
(C)=CG3LD

(D)=CG3D-PQ  
(E)=CG3LD-PQ  
(F)=

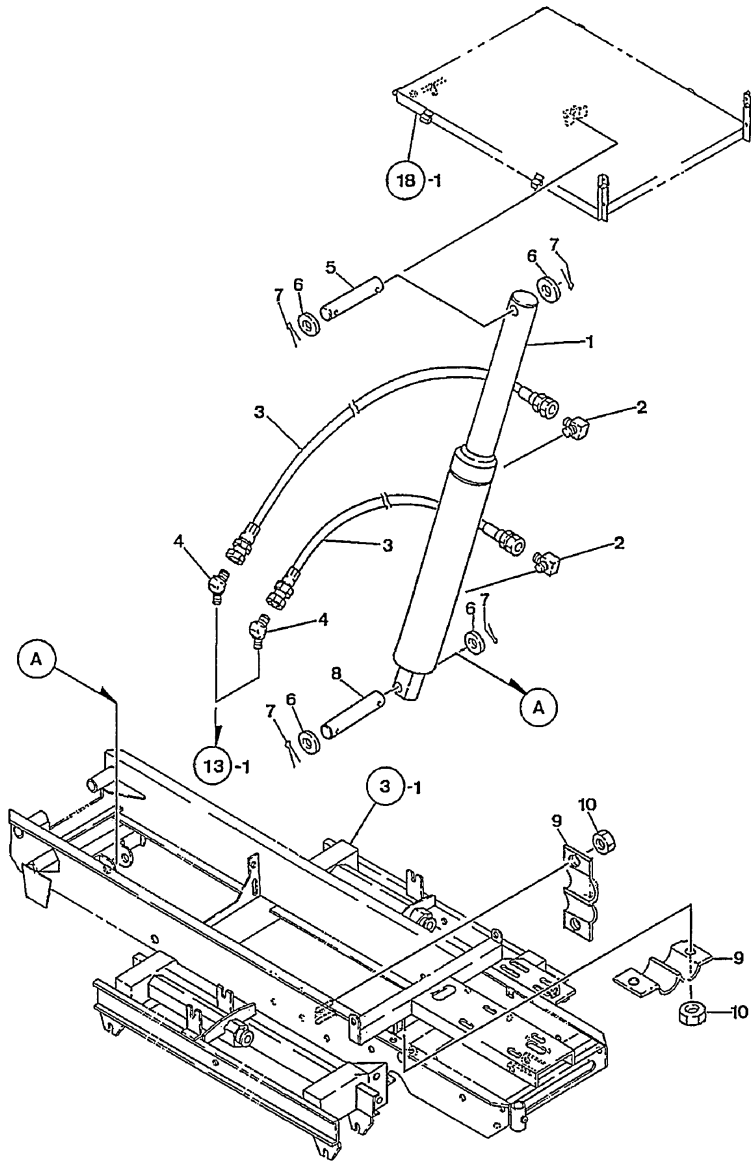

No.	Lev.	Parts No.	Description	Q'ty						I	R
				(A)	(B)	(C)	(D)	(E)	(F)		
1	1	1N1277-61010	CYLINDER, HYDRAULIC		1						
1-1	1	1N3500-61000 (B=F011001)	HYDRAULIC CYLINDER		1						N
1-2	1	1N3500-61010 (B=FXXXXXX)	CYLINDER		1		1				N
2	1	1N1090-61030	ELBOW		2		2				
3	1	1E1101-61030	HYDRAULIC HOSE 2.5M		2		2				
4	1	1E1101-61040	ELBOW 4		2		2				
5	1	1N1215-61001	PIN, CYLINDER MTG.		1		1				
6	1	22137-180000	WASHER, 18		4		4				
7	1	22417-400250	PIN, COTTER 4.0X25		4		4				
8	1	1N1277-61000	PIN, CYLINDER MTG.		1						1
8-1	1	1N3544-61020 (B=FXXXXXX)	PIN		1		1				N
9	1	1N1526-61040	HOSE BAND		2		2				
10	1	26367-060002	NUT, M6		4		4				

NO99298

Fig.15. HYDRAULIC CYLINDER

(A)=CG3H  
(B)=CG3D  
(C)=CG3LD

(D)=CG3D-PQ  
(E)=CG3LD-PQ  
(F)=

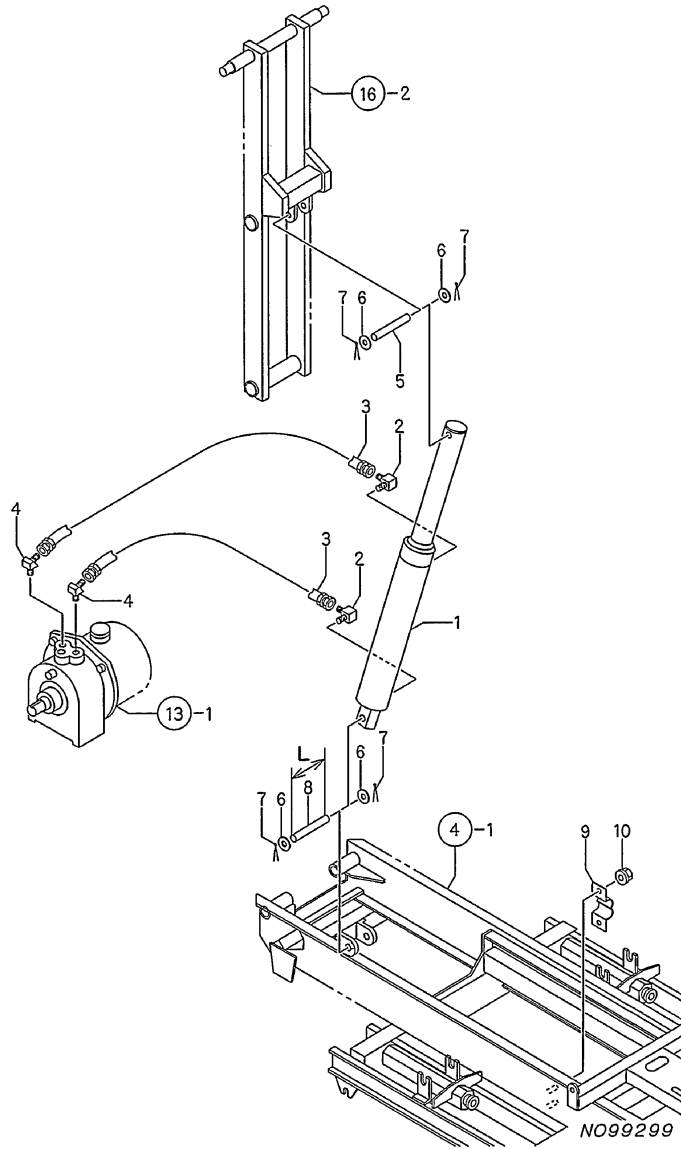

No.	Lev.	Parts No.	Description	Q'ty						I	R	
				(A)	(B)	(C)	(D)	(E)	(F)			
1	1	1N3510-61060	CYLINDER, HYDRAULIC			1						
1-1	1	1N3510-61161	CYLINDER, HYDRAULIC (C=F012313)			1		1			S	
2	1	1N1090-61030	ELBOW			2		2				
3	1	1E1101-61030	HYDRAULIC HOSE 2.5M			2		2				
4	1	1E1101-61040	ELBOW 4			2		2				
5	1	1N1215-61001	PIN, CYLINDER MTG.			1		1				
6	1	22137-180000	WASHER, 18			4		4				
7	1	22417-400250	PIN, COTTER 4.0X25			4		4				
8	1	1N1215-61011	PIN, CYLINDER MTG.			1		1			1	
8-1	1	1N3544-61020	PIN (C=F012313)			1		1			S	1
9	1	1N1526-61040	HOSE BAND			1		1				
10	1	26367-060002	NUT, M6			2		2				

Remarks

(1) REF.NO.8, L=96 NO.8-1, L=115

Fig.16. PANTAGRAPH

(A)=CG3H  
(B)=CG3D  
(C)=CG3LD

(D)=CG3D-PQ  
(E)=CG3LD-PQ  
(F)=

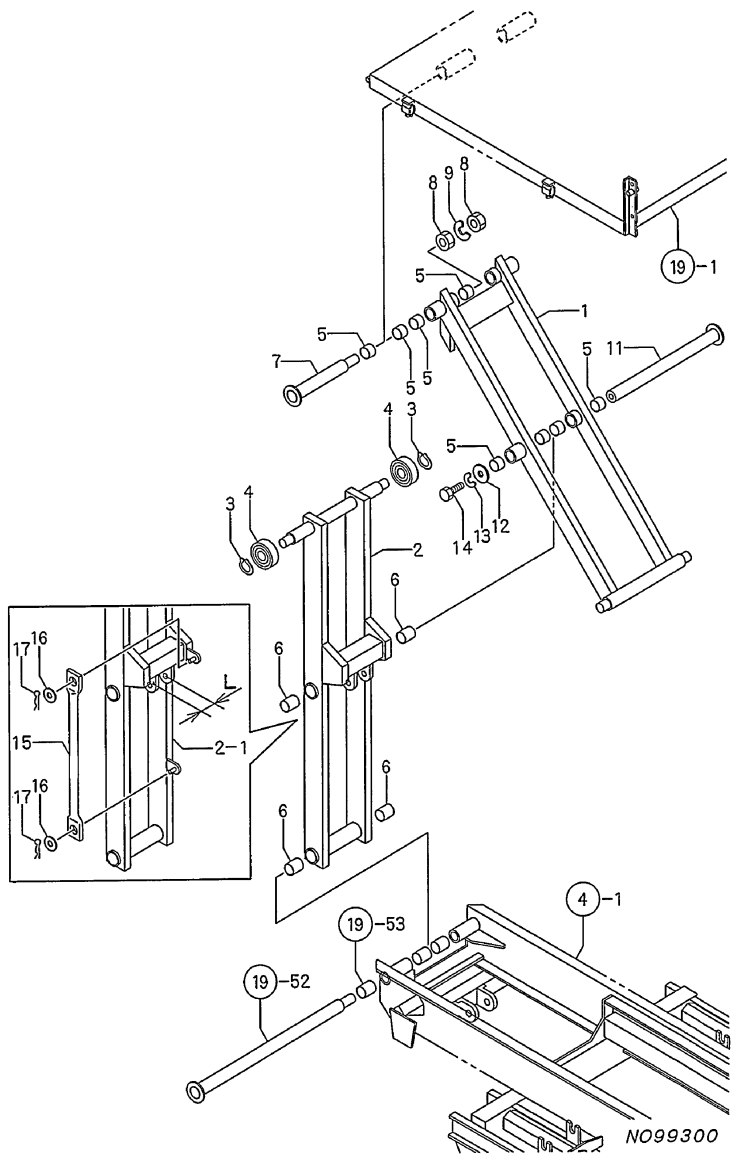

No.	Lev.	Parts No.	Description	Qty						I	R
				(A)	(B)	(C)	(D)	(E)	(F)		
1	1	1N3505-68140	PANTAGRAPH, OUTER			1			1		
2	1	1N3505-68060	PANTAGRAPH, INNER			1					
2-1	1	1N3505-68061	PANTAGRAPH, INNER (C=F011413)			1				S	1
2-2	1	1N3505-68062	PANTAGRAPH, INNER (C=F012313)			1		1		S	1
3	1	22242-000200	RING, 20			4			4		
4	1	24104-060044	BEARING, BALL 6004UU			4			4		
5	1	1N3505-68180	LINER ML2215,M			12			12		
6	1	1N1415-68300	LINER ML2225,M			4			4		
7	1	1N3505-68040	SHAFT C,PANTAGRAPH			2			2		
8	1	26757-160002	NUT, LOCK M16			4			4		
9	1	22217-160000	WASHER, SPRING 16			2			2		
11	1	1N3505-68020	SHAFT B,PANTAGRAPH			1			1		
12	1	1N1210-16060	WASHER 11X35,RUBBER			1			1		
13	1	22217-100000	WASHER, SPRING 10			1			1		
14	1	26117-100254	BOLT, M10X 25 PLATED			1			1		
15	1	1N1280-64140	BAR,SUPPORT (C=F011413)			1			1		W
16	1	22137-100000	WASHER, 10 (C=F011413)			2			2		W
17	1	22360-100000	PIN, SNAP 10 (C=F011413)			2			2		W

Remarks  
(1)REF.NO.2-1,L=41 NO.2-2,L=34

Fig.17. PLATFORM CARRIER

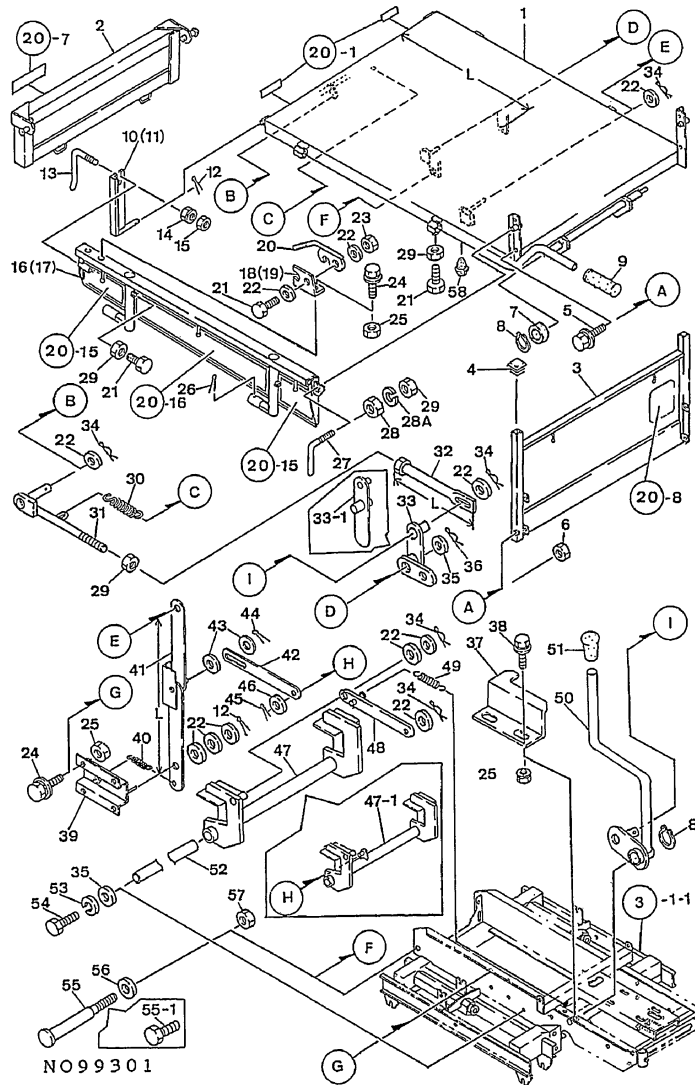

(A)=CG3H  
(B)=CG3D  
(C)=CG3LD

(D)=CG3D-PQ  
(E)=CG3LD-PQ  
(F)=

No.	Lev.	Parts No.	Description	Q'ty						I	R
				(A)	(B)	(C)	(D)	(E)	(F)		
1	1	1N3505-64180	CARRIER H,PLATFORM	1							1
1-1	1	1N3505-64181	CARRIER H,PLATFORM	1							S 1
(A=F010235)											
2	1	7N3505-66000	PANEL PL ASSY.,FRONT	1							
3	1	7N3505-66010	PANEL H PL ASSY,REAR	1							
4	1	1N1227-53010	BELLOWS,SQ.OIL PLUG	2							
5	1	26018-080204	BOLT M 8X 20	4							
6	1	26367-080002	NUT, M8	4							
7	1	1N3505-64270	ROLLER	2							
8	1	22242-000200	RING, 20	3							
9	1	1N1094-44000	GRIP 27.2,LEVER	1							
10	1	1N1361-64150	FIXTURE A,SIDE PLATE	1							
11	1	1N1361-64160	FIXTURE B,SIDE PLATE	1							
12	1	22417-320250	PIN, COTTER 3.2X25	3							
13	1	1N3503-65360	HANDLE,SET	2							
14	1	26051-080002	NUT, M8	2							
15	1	26757-080002	NUT, LOCK M8	2							
16	1	1N1364-65030	PLATE L,SIDE	1							
17	1	1N1364-65000	BOARD R,SIDE	1							
18	1	1N1361-65040-1	FITTINGS A,FULCRUM	1							
19	1	1N1361-65050-1	FITTINGS B,FULCRUM	1							
20	1	1N1540-66240	LEVER,LOCK	2							
21	1	26117-100254	BOLT, M10X 25 PLATED	8							
22	1	22137-100000	WASHER, 10	12							
23	1	26347-100002	NUT, M10	2							
24	1	26018-100254	BOLT M10X 25	8							
25	1	26367-100002	NUT, M10	10							
26	1	22417-400400	PIN, COTTER 4.0X40	2							
27	1	1N1210-65090	HANDLE 90,SET	2							
28	1	26717-100002	NUT, M10	2							
28A	1	22217-100000	WASHER, SPRING 10	2							
29	1	26757-100002	NUT, LOCK M10	9							
30	1	1N1210-53010	SPRING 18X105,TENSN	1							
31	1	1N1215-66251	ROD B,LOCK	1							
32	1	1N1180-42030	BRAKE D,AXLE	1							2
32-1	1	1N1364-64040	ROD,DUNP LOCK	1							S 2
(A=F010235)											
33	1	1N1215-66280	LEVER,REAR STOP	1							
33-1	1	1N3505-64350	STOP LEVER	1							S
(A=F010235)											
34	1	22360-100000	PIN, SNAP 10	5							
35	1	22137-120000	WASHER, 12	3							
36	1	22360-120000	PIN, SNAP 12	1							
37	1	1N3505-45130	STOPPER	1							
38	1	26018-100304	BOLT, M10X 30	2							
39	1	1N3505-64250	SEAT,STOPPER	1							
40	1	1N1190-45000	SPRING 11X72.5,TENS.	1							
41	1	1N3505-64210	LINK,STOPPER	1							3
41-1	1	1N3505-64211	LINK,STOPPER	1							S 3
(A=F010235)											
42	1	1N3505-45220	ROD	1							W

Remarks

- (1)REF.NO.1 L=135 NO.1-1 L=620
- (2)REF.NO.32 L=114 NO.32-1 L=388
- (3)REF.NO.41 L=525 NO.41-1 L=354

Fig.17. PLATFORM CARRIER

(A)=CG3H  
(B)=CG3D  
(C)=CG3LD

(D)=CG3D-PQ  
(E)=CG3LD-PQ  
(F)=

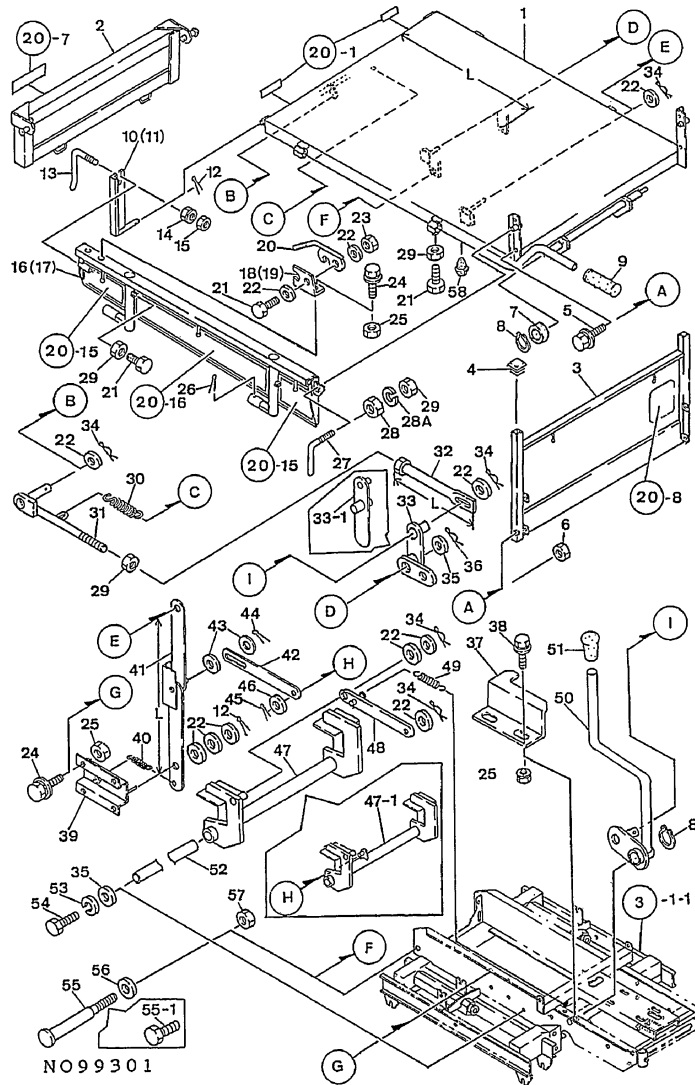

No.	Lev.	Parts No.	Description	Q'ty						I	R
				(A)	(B)	(C)	(D)	(E)	(F)		
(A=F010235)											
43	1	22137-060000	WASHER, 6	2							
44	1	22417-200160	PIN, COTTER 2.0X16	1							
45	1	22417-250200	PIN, COTTER 2.5X20	1							
46	1	22137-080000	WASHER, 8	1							
47	1	1N3505-45160	LINK,DUMP CHANGEOVER	1							
47-1	1	1N3505-45210	LINK,DUMP LOCK	1						S	
(A=F010235)											
48	1	1N3505-45140	ROD A	1							
49	1	1N1151-53000	SPRING 12.5X54,TENS.	1							
50	1	1N3505-45101	LEVER,DUMP CHANGEOVR	1							
51	1	1N1216-44010	GRIP	1							
51-1	1	1N1101-44030	GRIP 10,BRAKE RED	1						N	
(A=FXXXXXXX)											
52	1	1N3505-45200	PIPE	1							
53	1	22217-120000	WASHER, SPRING 12	2							
54	1	26117-120304	BOLT M12X 30 PLATED	2							
55	1	1N3505-64160	SHAFT,PLAT.CARRIER	1							
55-1	1	26117-160454	BOLT, M16X 45 PLATED	2						S	
(A=F010235)											
56	1	22137-160000	WASHER, 16	2							
57	1	26757-160002	NUT, LOCK M16	2							
58	1	1N1101-44040	RUBBER,STOPPER	2						W	
(A=F010235)											

Remarks

- (1) REF.NO.1 L=135 NO.1-1 L=620
- (2) REF.NO.32 L=114 NO.32-1 L=388
- (3) REF.NO.41 L=525 NO.41-1 L=354

Fig.18. PLATFORM CARRIER

(A)=CG3H  
(B)=CG3D  
(C)=CG3LD

(D)=CG3D-PQ  
(E)=CG3LD-PQ  
(F)=

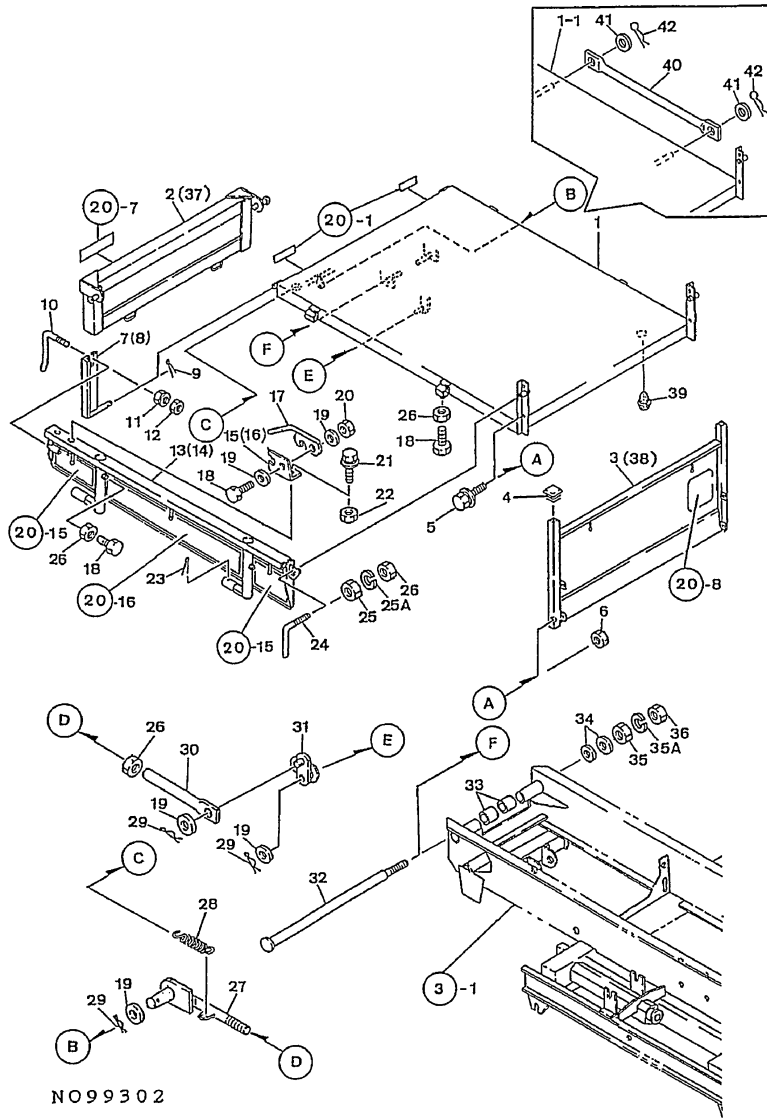

No.	Lev.	Parts No.	Description	Q'ty						I	R
				(A)	(B)	(C)	(D)	(E)	(F)		
1	1	1N3505-64130	CARRIER D,PLATFORM		1		1				
1-1	1	1N3505-64131	CARRIER D,PLATFORM		1		1				S
		(B=F011413)	(D=F011413)								
2	1	7N3505-66000	PANEL PL ASSY.,FRONT		1						1
3	1	7N3505-66010	PANEL H PL ASSY,REAR		1						1
4	1	1N1227-53010	BELLOWS,SQ.OIL PLUG		2		2				
5	1	26018-080204	BOLT M 8X 20		4		4				
6	1	26367-080002	NUT, M8		4		4				
7	1	1N1361-64150	FIXTURE A,SIDE PLATE		1		1				
8	1	1N1361-64160	FIXTURE B,SIDE PLATE		1		1				
9	1	22417-320250	PIN, COTTER 3.2X25		2		2				
10	1	1N3503-65360	HANDLE,SET		2		2				
11	1	26051-080002	NUT, M8		2		2				
12	1	26757-080002	NUT, LOCK M8		2		2				
13	1	1N1364-65030	PLATE L,SIDE		1		1				
14	1	1N1364-65000	BOARD R,SIDE		1		1				
15	1	1N1361-65040-1	FITTINGS A,FULCRUM		1		1				
16	1	1N1361-65050-1	FITTINGS B,FULCRUM		1		1				
17	1	1N1540-66240	LEVER,LOCK		2		2				
18	1	26117-100254	BOLT, M10X 25 PLATED		8		8				
19	1	22137-100000	WASHER, 10		7		7				
20	1	26347-100002	NUT, M10		2		2				
21	1	26018-100254	BOLT M10X 25		4		4				
22	1	26367-100002	NUT, M10		4		4				
23	1	22417-400400	PIN, COTTER 4.0X40		2		2				
24	1	1N1210-65090	HANDLE 90,SET		2		2				
25	1	26717-100002	NUT, M10		2		2				
25A	1	22217-100000	WASHER, SPRING 10		2		2				
26	1	26757-100002	NUT, LOCK M10		9		9				
27	1	1N1215-66251	ROD B,LOCK		1		1				
28	1	1N1210-53010	SPRING 18X105,TENSN		1		1				
29	1	22360-100000	PIN, SNAP 10		3		3				
30	1	1N1180-42030	BRAKE D,AXLE		1		1				
31	1	1N1215-66280	LEVER,REAR STOP		1		1				
32	1	1N3505-64160	SHAFT,PLAT.CARRIER		1		1				
33	1	1N3505-68180	LINER ML2215,M		2		2				
34	1	22137-160000	WASHER, 16		2		2				
35	1	26717-160002	NUT, M16		1		1				
35A	1	22217-160000	WASHER, SPRING 16		1		1				
36	1	26757-160002	NUT, LOCK M16		1		1				
37	1	1N1362-66050	PLATE A,FRONT				1				2
38	1	1N1364-66001	PLATE,BACK				1				2
39	1	1N1101-44040	RUBBER,STOPPER		4		4				W
		(B=F010280)									
40	1	1N1280-64140	BAR,SUPPORT		1		1				W
		(B=F011413)	(D=F011413)								
41	1	22137-100000	WASHER, 10		1		1				W
		(B=F011413)	(D=F011413)								
42	1	22360-100000	PIN, SNAP 10		1		1				W
		(B=F011413)	(D=F011413)								

Remarks  
(1)PARTS OF DOMESTIC SPECIFICATION  
(2)PARTS OF OVERSEAS SPECIFICATION

Fig.19. PLATFORM CARRIER

(A)=CG3H  
(B)=CG3D  
(C)=CG3LD

(D)=CG3D-PQ  
(E)=CG3LD-PQ  
(F)=

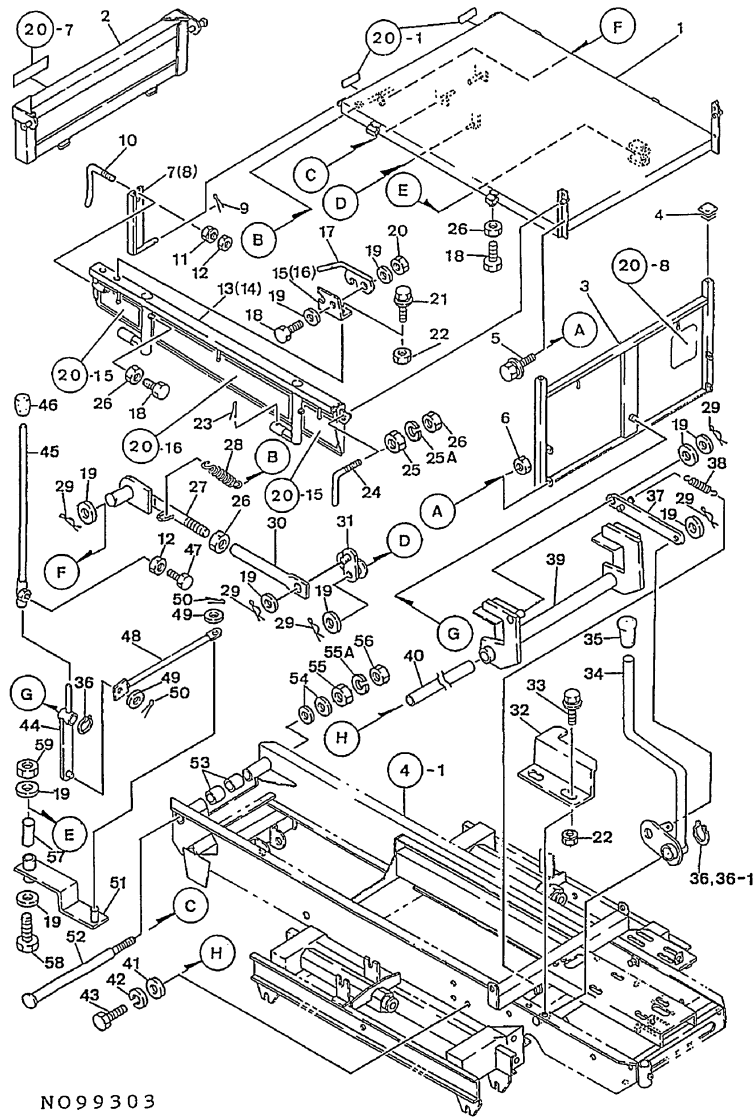

No.	Lev.	Parts No.	Description	Q'ty						I	R
				(A)	(B)	(C)	(D)	(E)	(F)		
1	1	1N3505-64000	CARRIER LD,PLATFORM			1			1		
2	1	7N3505-66000	PANEL PL ASSY.,FRONT			1					1
3	1	7N3505-66020	PANEL LD PLAS.,REAR			1					1
4	1	1N1227-53010	BELLOWS,SQ.OIL PLUG			2			2		
5	1	26018-080204	BOLT M 8X 20			4			4		
6	1	26367-080002	NUT, M8			4			4		
7	1	1N1361-64150	FIXTURE A,SIDE PLATE			1			1		
8	1	1N1361-64160	FIXTURE B,SIDE PLATE			1			1		
9	1	22417-320250	PIN, COTTER 3.2X25			2			2		
10	1	1N3503-65360	HANDLE,SET			2			2		
11	1	26051-080002	NUT, M8			2			2		
12	1	26757-080002	NUT, LOCK M8			3			3		
13	1	1N1364-65030	PLATE L,SIDE			1			1		
14	1	1N1364-65000	BOARD R,SIDE			1			1		
15	1	1N1361-65040-1	FITTINGS A,FULCRUM			1			1		
16	1	1N1361-65050-1	FITTINGS B,FULCRUM			1			1		
17	1	1N1540-66240	LEVER,LOCK			2			2		
18	1	26117-100254	BOLT, M10X 25 PLATED			8			8		
19	1	22137-100000	WASHER, 10			12			12		
20	1	26347-100002	NUT, M10			2			2		
21	1	26018-100254	BOLT M10X 25			4			4		
22	1	26367-100002	NUT, M10			6			6		
23	1	22417-400400	PIN, COTTER 4.0X40			2			2		
24	1	1N1210-65090	HANDLE 90,SET			2			2		
25	1	26717-100002	NUT, M10			2			2		
25A	1	22217-100000	WASHER, SPRING 10			2			2		
26	1	26757-100002	NUT, LOCK M10			9			9		
27	1	1N1215-66251	ROD B,LOCK			1			1		
28	1	1N1210-53010	SPRING 18X105,TENSN			1			1		
29	1	22360-100000	PIN, SNAP 10			4			4		
30	1	1N1180-42030	BRAKE D,AXLE			1			1		
31	1	1N1215-66280	LEVER,REAR STOP			1			1		
32	1	1N3505-45130	STOPPER			1			1		
33	1	26018-100304	BOLT, M10X 30			2			2		
34	1	1N3505-45101	LEVER,DUMP CHANGEOVR			1			1		
35	1	1N1101-44030	GRIP 10,BRAKE RED			1			1		
36	1	22242-000200	RING, 20			2					
36-1	1	22242-000200	RING, 20 (C=F011413)			1			1		K
37	1	1N3505-45140	ROD A			1			1		
38	1	1N1151-53000	SPRING 12.5X54,TENS.			1			1		
39	1	1N3505-45160	LINK,DUMP CHANGEOVER			1			1		
40	1	1N3505-45200	PIPE			1			1		
41	1	22137-120000	WASHER, 12			2			2		
42	1	22217-120000	WASHER, SPRING 12			2			2		
43	1	26117-120304	BOLT M12X 30 PLATED			2			2		
44	1	1N3505-45090	LINK, LIFT LEVER (C=F011413)			1					Z
45	1	1N1386-45140	LEVER B,LIFT (C=F011413)			1					Z
46	1	1N1216-44010	GRIP			1					Z

Remarks  
(1)PARTS OF DOMESTIC SPECIFICATION  
(2)PARTS OF OVERSEAS SPECIFICATION

Fig.19. PLATFORM CARRIER

(A)=CG3H  
(B)=CG3D  
(C)=CG3LD

(D)=CG3D-PQ  
(E)=CG3LD-PQ  
(F)=

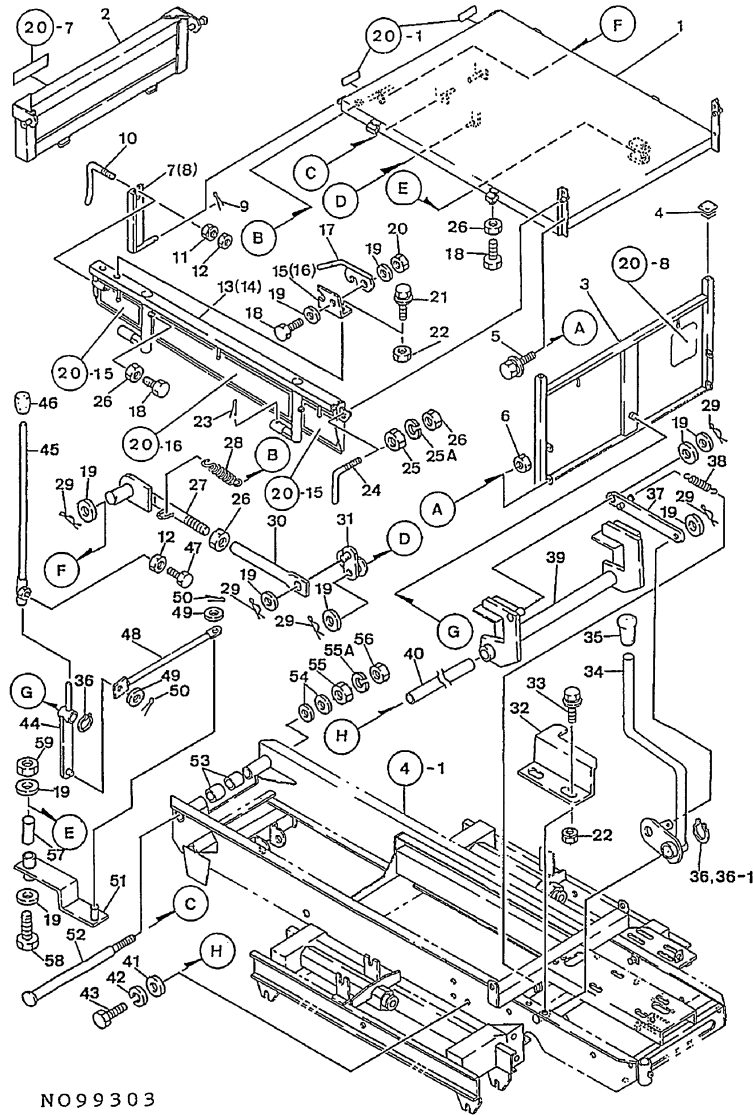

No.	Lev.	Parts No.	Description	Q'ty						I	R
				(A)	(B)	(C)	(D)	(E)	(F)		
			(C=F011413)								
47	1	26117-080254	BOLT M 8X 25 PLATED (C=F011413)			1					Z
48	1	1N3505-45080	ROD			1					Z
			(C=F011413)								
49	1	22137-060000	WASHER, 6			2					Z
			(C=F011413)								
50	1	22417-250200	PIN, COTTER 2.5X20 (C=F011413)			2					Z
51	1	1N3505-45060	LIFT LINK			1					Z
			(C=F011413)								
52	1	1N3505-68000	SHAFT A,PANTAGRAPH			1		1			
53	1	1N3505-68180	LINER ML2215,M			2		2			
54	1	22137-160000	WASHER, 16			2		2			
55	1	26717-160002	NUT, M16			1		1			
55A	1	22217-160000	WASHER, SPRING 16			1		1			
56	1	26757-160002	NUT, LOCK M16			1		1			
57	1	1N1210-66140	PIPE,SET HANDLE			1					Z
			(C=F011413)								
58	1	26117-100554	BOLT M10X 55 PLATED (C=F011413)			1					Z
59	1	26757-100002	NUT, LOCK M10 (C=F011413)			1					Z
60	1	1N1362-66050	PLATE A,FRONT						1		2
61	1	1N3505-66000	PLATE,BACK						1		2

Remarks  
(1)PARTS OF DOMESTIC SPECIFICATION  
(2)PARTS OF OVERSEAS SPECIFICATION



Fig.20. LABELS

(A)=CG3H  
(B)=CG3D  
(C)=CG3LD

(D)=CG3D-PQ  
(E)=CG3LD-PQ  
(F)=

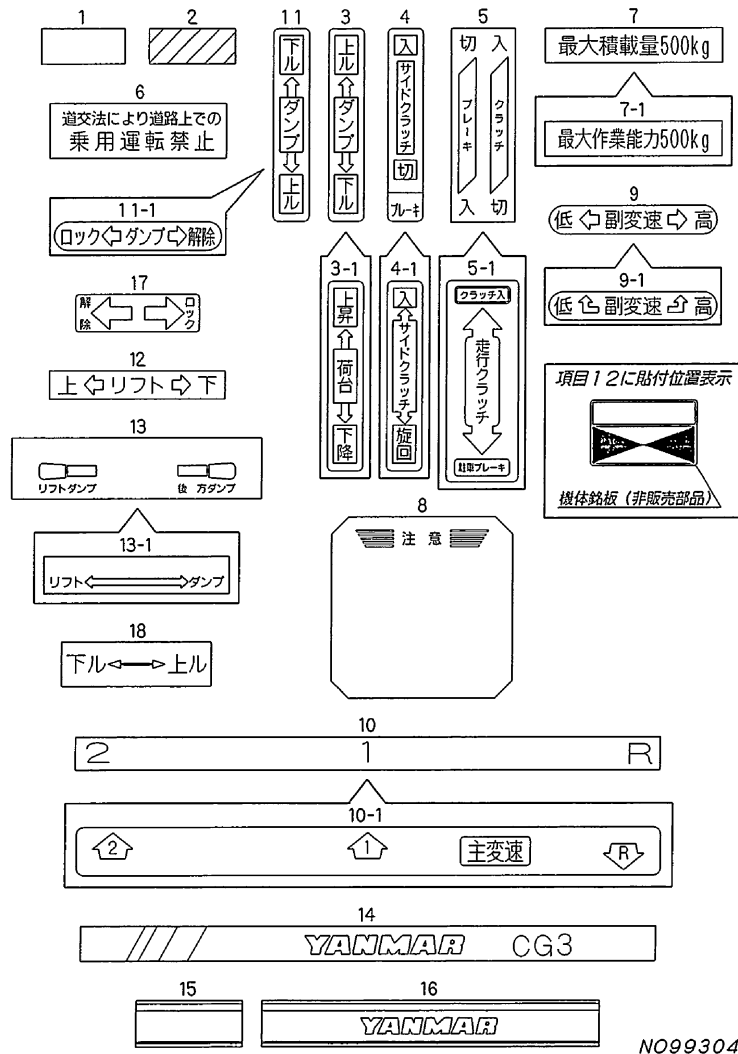

NO99304

No.	Lev.	Parts No.	Description	Q'ty						I	R
				(A)	(B)	(C)	(D)	(E)	(F)		
1	1	1N1070-93050 (A=F014281)	TAPE, REFLECTIVE (B=F014281) (C=F014281)	4	4	4					Z
2	1	1N1292-93010	PLATE, CAUTION	1	1	1					Z
3	1	1N1076-93010	LABEL, DUMP			1	1				
3-1	1	1N3544-93090 (B=F011413) (C=F011413)	LABEL, DUMP			1	1				S
4	1	1N1110-93020	LABEL, SIDE CLUTCH	2	2	2					
4-1	1	1N3544-93070 (A=F011413) (B=F011413) (C=F011413)	LABEL, SIDE CLUTCH	2	2	2					S
5	1	1N3500-93030	LABEL, CLUTCH	1	1	1					
5-1	1	1N3544-93060	LABEL, TRV. CLTC. BRAKE	1	1	1					S
6	1	1N1070-93040 (A=F011413) (B=F011413) (C=F011413)	PLATE, RIDING PROHIB	1	1	1					Z
7	1	1N1215-66340	PLATE, LOADAGE	1	1	1					
7-1	1	1N1280-93000 (A=F011413) (B=F011413) (C=F011413)	LABEL, MAX. WORK. CAPA.	1	1	1					S
8	1	1N1480-93080 (A=F011413) (B=F011413) (C=F011413)	NAMER D, HANDLING	1	1	1					Z
9	1	1N1272-93070	PLATE, SUB-CHANGE	1	1	1					
9-1	1	1N3505-93150 (A=F011413) (B=F011413) (C=F011413)	LABEL, SUB CHANGE	1	1	1					S
10	1	1N3505-93020	LABEL, CHANGE	1	1	1					
10-1	1	1N3505-93140 (A=F011413) (B=F011413) (C=F011413)	LABEL, CHANGE	1	1	1					S
11	1	1N1382-93010	LABEL, DUMP	1	1						
11-1	1	1N3505-93100 (A=F010235)	LABEL, LOCK	1							S
12	1	1N3505-93030	LABEL, LIFT (C=F011413)				1				Z
13	1	1N1415-93070	PLATE, DUMP CHANGE OVR				1				
13-1	1	1N3544-93100 (C=F011413)	LABEL, DUMP SWITCHING				1				S
14	1	1N3505-93010	NAMER CG3, MODEL	1	1	1					
15	1	1N1362-93020 (A=F014281) (B=F014281) (C=F014281)	STICKER, SIDE	4	4	4					Z
16	1	1N1277-93020	STICKER A, SIDE	2	2	2					
16-1	1	1N1313-93000 (A=FXXXXXX) (B=FXXXXXX) (C=FXXXXXX)	STICKER A, SIDE	2	2	2					N
17	1	1N1142-93020 (B=F011413) (C=F011413)	LABEL, HYDRAULIC LOCK			1	1				W
18	1	1N3560-93180	LABEL, HIGH-LOW	1	1	1					1

Remarks  
(1) EXCLUSIVE PARTS FOR THE MD3-FLBH  
(MULTI-DOZER)

Fig.21. TOOLS & ACCESSORIES

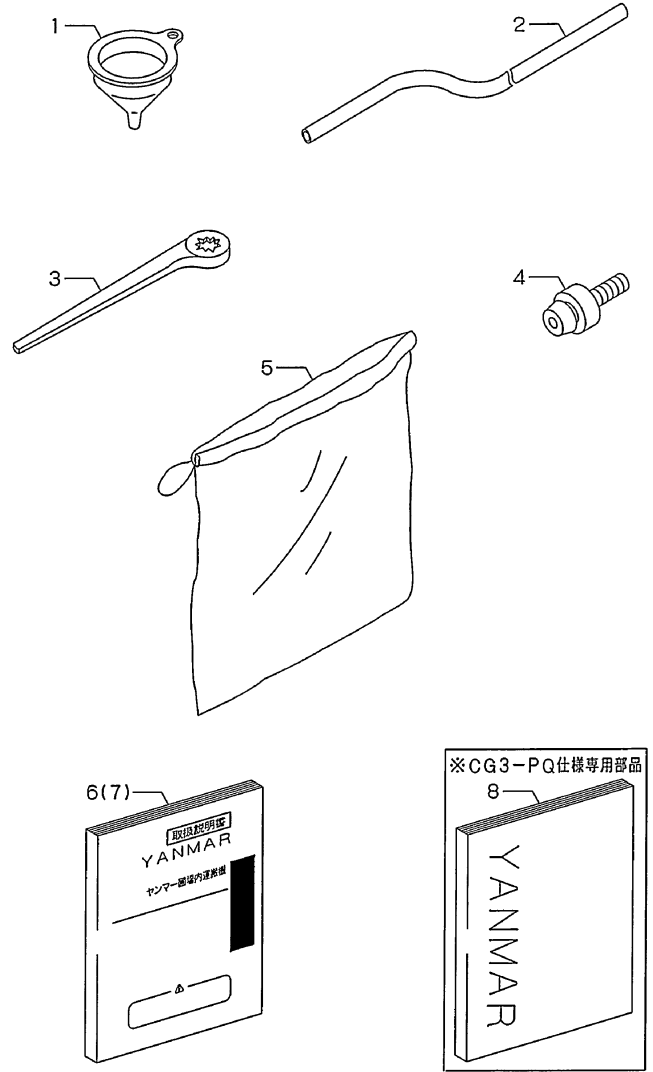

NO99305

(A)=CG3H  
(B)=CG3D  
(C)=CG3LD

(D)=CG3D-PQ  
(E)=CG3LD-PQ  
(F)=

No.	Lev.	Parts No.	Description	Q'ty						I	R
				(A)	(B)	(C)	(D)	(E)	(F)		
1	1	1N1070-91010	FUNNEL	1	1	1	1	1			Z
		(A=F014281) (B=F014281) (C=F014281) (D=F014281)						(E=F014281)			
2	1	1N1070-91020	HOSE	1	1	1	1	1			Z
		(A=F014281) (B=F014281) (C=F014281) (D=F014281)						(E=F014281)			
3	1	1N1070-91030	WRENCH 24,OFFSET	1	1	1	1	1			Z
		(A=F014281) (B=F014281) (C=F014281) (D=F014281)						(E=F014281)			
4	1	24761-060000	NIPPLE, GREASE MT6X1	2	2	2	2	2			
5	1	1N1070-91090	BAG,TOOL	1	1	1	1	1			Z
		(A=F014281) (B=F014281) (C=F014281) (D=F014281)						(E=F014281)			
6	1	1N3505-95000	OPERATORS MANUAL	1	1	1					
7	1	1N3505-95150		1	1	1					
8	1	1N3507-95101	INSTRUCTION BOOK				1	1			

Remarks  
(1)EXCLUSIVE PARTS FOR THE MD3-FLBH  
(MULTI-DOZER)

Fig.22. TRAVEL LEVER(ADD.ITEM)

(A)=CG3H  
(B)=CG3D  
(C)=CG3LD

(D)=CG3D-PQ  
(E)=CG3LD-PQ  
(F)=

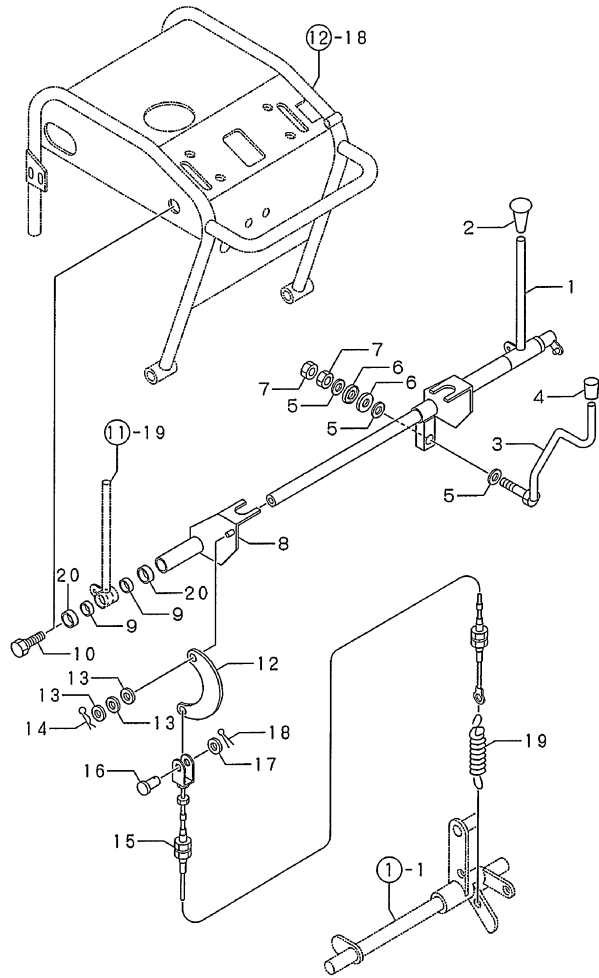

N112535

No.	Lev.	Parts No.	Description	Q'ty						I	R	
				(A)	(B)	(C)	(D)	(E)	(F)			
1	1	1N3505-42210	SHAFT A				1				1	
1-1	1	1N3505-42211	SHAFT A				1	1			S	1
(D=F011345)												
2	1	1N1101-44010	GRIP 10,CLUTCH				1	1				
3	1	1N3505-42160	LEVER A,CLUTCH				1	1				
4	1	1N3500-44000	GRIP,RED				1	1				
5	1	22137-100000	WASHER, 10				3	3				
6	1	1N3506-41170	DISK SPRING WASHER10				2	2				
7	1	26757-100002	NUT, LOCK M10				2	2				
8	1	1N3505-42180	RINK L1,CLUTCH				1	1				
9	1	1N3512-62020	LINER 2010M				2	2				
10	1	1N3505-42250	BOLT M10,SPECIAL				2	2				
12	1	1N1240-42050	LINK,CRESCENT				2	2				
13	1	22137-080000	WASHER, 8				6	6				
14	1	22360-080000	SNAP PIN 8				2	2				
15	1	1N3505-42100	WIRE,CLUTCH				2					
15-1	1	1N3505-42101	WIRE,CLUTCH				2	2			S	2
(D=F012564)												
16	1	1N1215-51000	PIN 6X16,RIVET				2	2				
17	1	22137-060000	WASHER, 6				2	2				
18	1	1N3513-42160	PIN				2	2				
19	1	1N1210-53030	SPRING 21.5X78,TENS.				2	2				
20	1	1N3505-42270	COLLAR				2	2				

Remarks  
 \* GROUP NO.22(EXPORT)EXCLUSIVE PARTS  
 FOR CG3D,LD-PQR  
 (1)REF. NO.1 HAS L=65 MM WHILE REF.  
 NO.1-1 HAS L=35 MM.  
 (2)OVERALL LENGTH OL=475 MM FOR REF.  
 NO.13 WHILE REF.NO.13-1 HAS  
 OL=455 MM.

Fig.23. DEADMAN LEVER(ADD.ITEM)

(A)=CG3H  
(B)=CG3D  
(C)=CG3LD

(D)=CG3D-PQ  
(E)=CG3LD-PQ  
(F)=

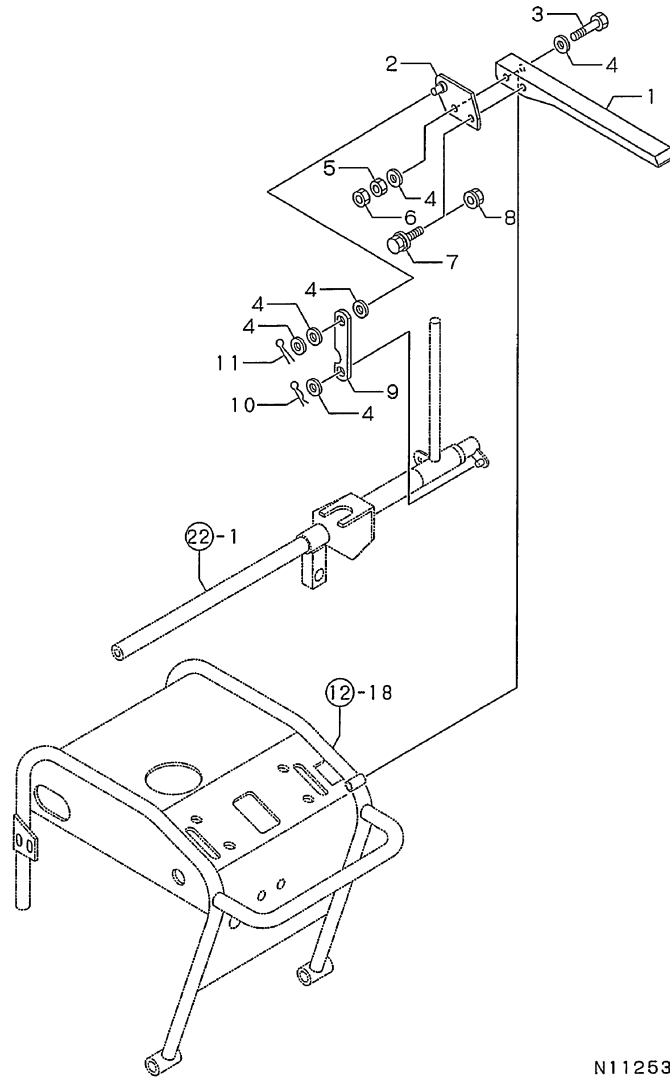

N112536

No.	Lev.	Parts No.	Description	Q'ty						I	R
				(A)	(B)	(C)	(D)	(E)	(F)		
1	1	1N1723-31360	LEVER,DEADMAN				1	1			
2	1	1N3505-42190	BRACKET A ,LEVER				1	1			
3	1	26116-080552	BOLT, M8X 55 PLATED				1	1			
4	1	22137-080000	WASHER, 8				6	6			
5	1	26347-080002	NUT, M8				1	1			
6	1	26757-080002	NUT, LOCK M8				1	1			
7	1	26018-080202	BOLT, M8X 20				1	1			
8	1	26367-080002	NUT, M8				1	1			
9	1	1N3505-42230	LEVER				1	1			
10	1	1N3513-42160	PIN				1	1			
11	1	22417-250200	PIN, COTTER 2.5X20				1	1			

Remarks  
\* GROUP NO.23(EXPORT)EXCLUSIVE PARTS  
FOR CG3D,LD-PQR

Fig.24. LABEL(ADD.ITEM)

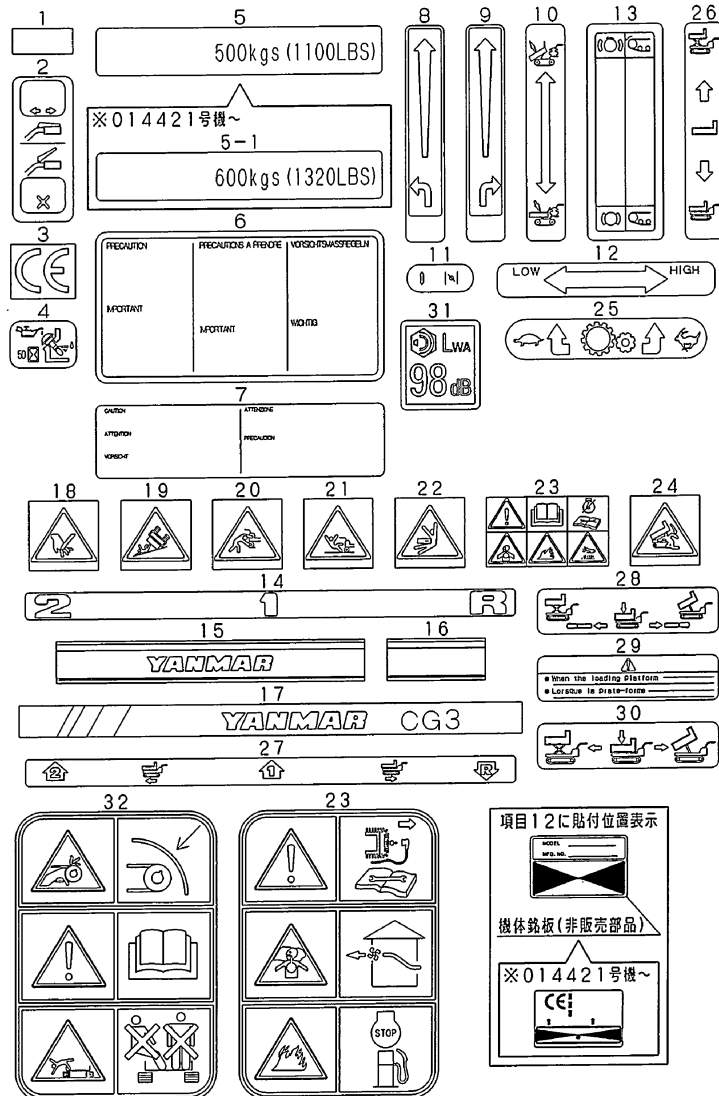

N112537

Remarks  
\* GROUP NO.24(EXPORT)EXCLUSIVE PARTS  
FOR CG3D,LD-PQR

(A)=CG3H  
(B)=CG3D  
(C)=CG3LD

(D)=CG3D-PQ  
(E)=CG3LD-PQ  
(F)=

No.	Lev.	Parts No.	Description	Q'ty						I	R
				(A)	(B)	(C)	(D)	(E)	(F)		
1	1	1N1070-93050	TAPE,REFLECTIVE (D=FXXXXXX)		(E=FXXXXXX)		4	4			Z
2	1	1N3506-93260	LABEL,CLUTCH				1	1			
3	1	1N3506-93270	LABEL CE				1	1			
4	1	1N3507-93160	LEVEL,OIL				1	1			
5	1	1N3506-93320	PLATE 500K,LOADAGE				1	1			
5-1	1	1N3505-93380	(D=F014471)		(E=F014471)		1	1			S
6	1	1N3506-93300	LABEL				1	1			
7	1	1N3506-93310	LABEL,CRAWLER CAUTN				1	1			
8	1	1N3506-93220	LABEL L,SIDE CLUTCH				1	1			
9	1	1N3506-93230	LABEL R,SIDE CLUTCH				1	1			
10	1	1N3506-93250	LABEL,SWITCHING				1				
10-1	1	1N3503-93140	LABEL,SWITCHING (D=F014281)		(E=F014281)		1				N
11	1	1N1367-93100	LABEL				1	1			
12	1	1N3507-93130	LABEL,SUB-CHANGE				1				
13	1	1N1362-93250	LABEL,PQ-20				1				
14	1	1N3505-93020	LABEL, CHANGE				1				
15	1	1N1277-93020	STICKER A,SIDE				2	2			
15-1	1	1N1313-93000	STICKER A,SIDE				2	2			N
16	1	1N1362-93020	STICKER,SIDE (D=FXXXXXX)		(E=FXXXXXX)		4	4			Z
17	1	1N3505-93010	NAMER CG3,MODEL (D=F014281)		(E=F014281)		1	1			
18	1	1N3544-93310	LABEL (D=F012374)				1	1			W
18-1	1	1N3544-93310	LABEL (D=F014421)		(E=F014421)		1	1			Z
19	1	1N3544-93320	LABEL (D=F012374)				1	1			W
19-1	1	1N3544-93320	LABEL (D=F014421)		(E=F014421)		1	1			Z
20	1	1N3544-93330	LABEL (D=F012374)				1	1			W
20-1	1	1N3544-93330	LABEL (D=F014421)		(E=F014421)		1	1			Z
21	1	1N3544-93340	LABEL (D=F012374)				1	1			W
21-1	1	1N3544-93340	LABEL (D=F014421)		(E=F014421)		1	1			Z
22	1	1N3544-93350	LABEL (D=F012374)				1	1			W
22-1	1	1N3544-93350	LABEL (D=F014421)		(E=F014421)		1	1			Z
23	1	1N3544-93360	LABEL (D=F014421)		(E=F014421)		1	1			Z
24	1	1N3544-93410	LABEL								1
25	1	1N3505-93260	LABEL,SUB-CHANGE								1
26	1	1N3505-93270	LABEL,DUMP								1
27	1	1N3505-93280	LABEL,								1

Fig.24. LABEL(ADD.ITEM)

(A)=CG3H  
(B)=CG3D  
(C)=CG3LD

(D)=CG3D-PQ  
(E)=CG3LD-PQ  
(F)=

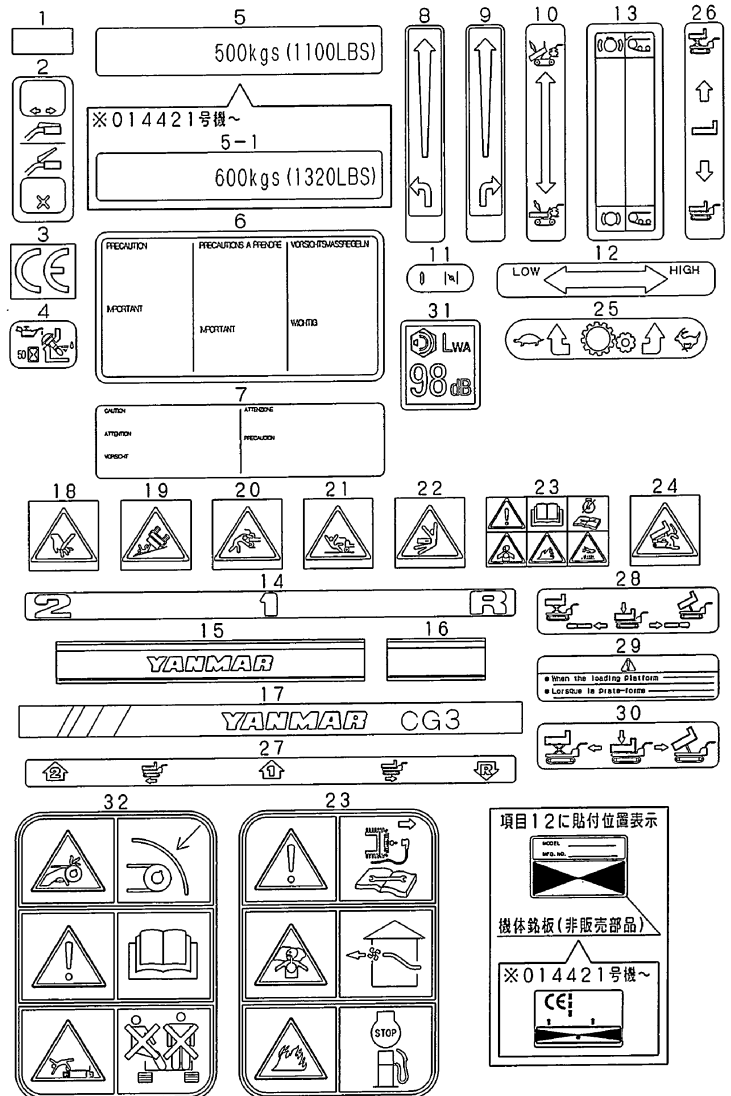

N112537

No.	Lev.	Parts No.	Description	Q'ty						I	R
				(A)	(B)	(C)	(D)	(E)	(F)		
27-1	1	1N3505-93020	LABEL, CHANGE						1		N
28	1	1N3505-93290	LABEL,DUMP SWITCHING		(E=FXXXXXX)				1		
28-1	1	1N3505-93310	LABEL,PLATFORM CARR.		(E=FXXXXXX)				1		N
29	1	1N3505-93300	LABEL, CAUTION						1		
30	1	1N3505-93310	LABEL,PLATFORM CARR.						1		
31	1	1N3504-93180	LABEL 98DB,NOISE						1	1	W
32	1	1N3563-93020	LABEL,SAFETY						1	1	W
33	1	1N3563-93050	LABEL,SAFETY						1	1	W

Remarks  
\* GROUP NO.24(EXPORT)EXCLUSIVE PARTS  
FOR CG3D,LD-PQR

Fig.25. LABELS(SAFETY)(ADD.ITEM)

(A)=CG3H  
(B)=CG3D  
(C)=CG3LD

(D)=CG3D-PQ  
(E)=CG3LD-PQ  
(F)=

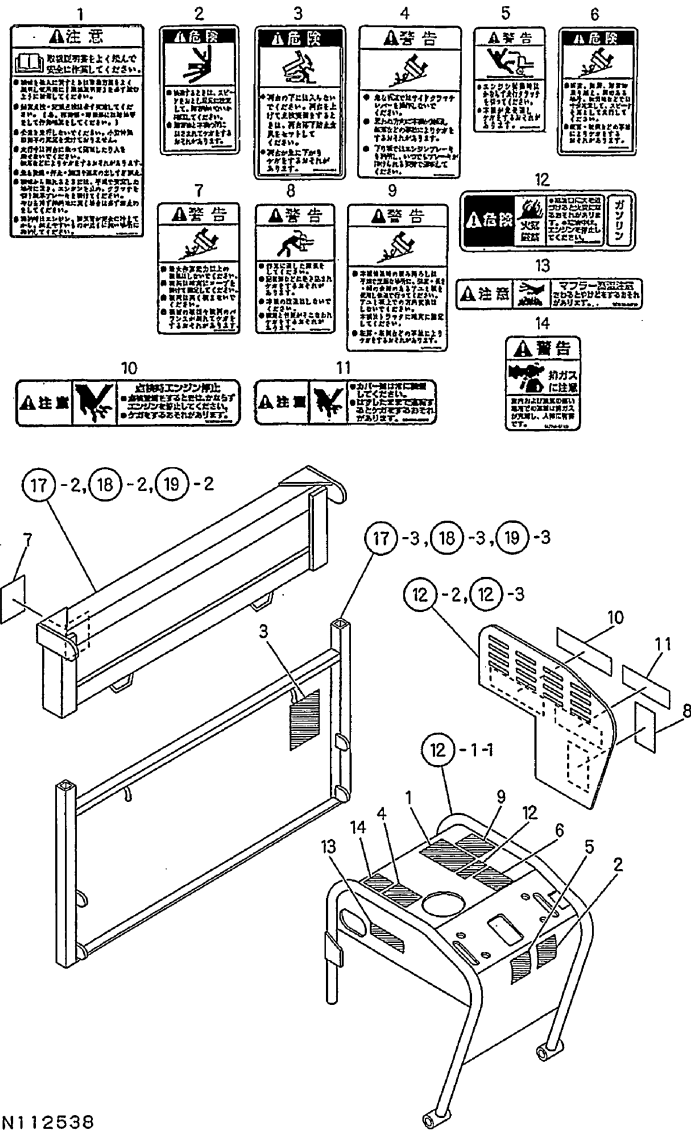

N112538

No.	Lev.	Parts No.	Description	Q'ty						I	R
				(A)	(B)	(C)	(D)	(E)	(F)		
1	1	1N3544-93130	CAUTION,HANDLING,ETC	1	1	1					
1-1	1	1N3503-93050		1	1	1					N
		(A=F013974) (B=F013974) (C=F013974)									
2	1	1N3544-93140	DANGER,IN-BACKING	1	1	1					Z
		(A=F013974) (B=F013974) (C=F013974)									
3	1	1N3544-93160	DANGER,FALL PREVENT.	1	1	1					
3-1	1	1N3504-93070		1	1	1					N
		(A=F013974) (B=F013974) (C=F013974)									
4	1	1N1383-93190	WARNING,STEEP SLOPE	1	1	1					Z
		(A=F013974) (B=F013974) (C=F013974)									
5	1	1N1313-93160	WARNING,IN-STARTING	1	1	1					Z
		(A=F013974) (B=F013974) (C=F013974)									
6	1	1N3544-93170	DANGER,SLOPE/SHOULDR	1	1	1					Z
		(A=F013974) (B=F013974) (C=F013974)									
7	1	1N3544-93180	WARNING,IN-LOADING	1	1	1					Z
		(A=F013974) (B=F013974) (C=F013974)									
8	1	1N3544-93200	WARNING,DRESS/REMDL.	1	1	1					Z
		(A=F013974) (B=F013974) (C=F013974)									
9	1	1N3544-93210	WARNING,M/C TRANSPRT	1	1	1					Z
		(A=F013974) (B=F013974) (C=F013974)									
10	1	1C6700-85650	LABEL, ENGINE STOP	1	1	1					Z
		(A=F013974) (B=F013974) (C=F013974)									
11	1	1C6700-85670	CAUTION,COVER	1	1	1					Z
		(A=F013974) (B=F013974) (C=F013974)									
12	1	1A2100-86500	LABEL, DANGER	1	1	1					
13	1	1E5120-86720	LABEL, CAUTION	1	1	1					
14	1	1A2260-87100	WARNING,EXH.GAS	1	1	1					

Remarks  
\* PARTS OF DOMESTIC SPECIFICATION  
FOR GROUP NO.25

Fig.26. MULTI DOZER(ADD.ITEM)

(A)=MD3-FLBH  
(B)=  
(C)=

(D)=  
(E)=  
(F)=

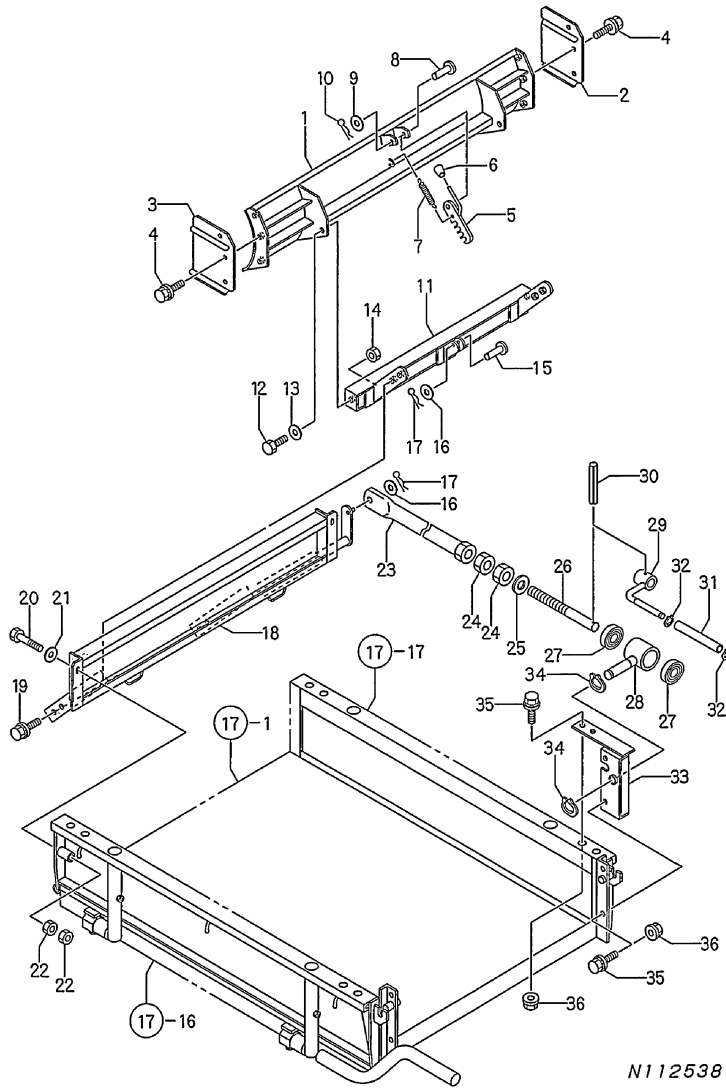

No.	Lev.	Parts No.	Description	Q'ty						I	R
				(A)	(B)	(C)	(D)	(E)	(F)		
1	1	1N3505-67190		1							
2	1	1N1361-67350	PRATE A,GUIDE	1							
3	1	1N1361-67360	PLATE A, GUIDE	1							
4	1	26018-100252	BOLT, M10X 25	6							
5	1	1N1361-67130	METAL,A LOCK	1							
6	1	1N1216-44010	GRIP	1							
7	1	1N1151-53000	SPRING 12.5X54,TENS.	1							
8	1	1N1460-42060	RIBET, 8X25	1							
9	1	22137-080000	WASHER, 8	1							
10	1	22360-080000	SNAP PIN 8	1							
11	1	1N3505-67210		1							
12	1	26117-120354	BOLT M12X 35 PLATED	2							
13	1	22137-120000	WASHER, 12	2							
14	1	26757-120002	NUT, LOCK M12	2							
15	1	1N1215-66360	RIVET	1							
16	1	22137-100000	WASHER, 10	2							
17	1	22360-100000	PIN, SNAP 10	2							
18	1	1N3505-67000	ARM,LIFT	1							
19	1	26018-100252	BOLT, M10X 25	4							
20	1	1N3505-67290	BOLT M 8X 70	2							
21	1	22137-080000	WASHER, 8	2							
22	1	26757-080002	NUT, LOCK M8	2							
23	1	1N3505-67170	PIPE,CONNECTING	1							
24	1	26757-200002	NUT, LOCK M20	2							
25	1	22137-200000	WASHER, 20	1							
26	1	1N3560-67130	SCREW	1							
27	1	24520-512040	BEARING,THRUST 51204	2							
28	1	1N3560-67240	FULCRUM, HANDLE	1							
29	1	1N3560-67270	HANDLE	1							
30	1	22351-060030	PIN, SPRING 6.0X30	1							
31	1	1N3560-67300	HANDLE A	1							
32	1	1N3560-67310	RING, 12 RETAINING	2							
33	1	1N3505-67130	BRACKET	1							
34	1	22242-000200	RING, 20	2							
35	1	26018-080252	BOLT, M8X 25	4							
36	1	26367-080002	NUT, M8	4							

Remarks  
\* GROUP NO.26 EXCLUSIVE PARTS FO  
MD3-FLBH  
OPTIONAL PARTS



## Parts No. Index

Parts No.	Fig. No.	Ref. No.
1A1470-40900	7	5
1A2100-86500	25	12
1A2260-87100	25	14
1C6560-47000	10	2
1C6700-85650	25	10
1C6700-85670	25	11
1E1101-61030	14	3
	15	3
1E1101-61040	14	4
	15	4
1E5120-86720	25	13
1E6020-83890	2	6
		16
1N1070-91010	21	1
1N1070-91020	21	2
1N1070-91030	21	3
1N1070-91090	21	5
1N1070-93040	20	6
1N1070-93050	20	1
	24	1
1N1076-93010	20	3
1N1090-51060	7	9
1N1090-61030	14	2
	15	2
1N1091-36000	6	8
		18
1N1091-36030	6	13
1N1091-36042	6	14
1N1091-36050	6	17
1N1094-44000	17	9
1N1100-41000	10	5
1N1101-35020	5	13
1N1101-35071	5	3
1N1101-35082	5	4
1N1101-35090	5	14
1N1101-36041	5	7
1N1101-44010	11	3
	22	2
1N1101-44030	8	2
	17	51 -1
	19	35
1N1101-44040	17	58
	18	39
1N1110-93020	20	4
1N1142-93020	20	17
1N1150-35000	6	25
1N1150-51010	7	14 -1
		15
		20
1N1151-53000	1	7 -1

Parts No.	Fig. No.	Ref. No.
1N1151-53000	8	21
	11	14
	17	49
	19	38
	26	7
1N1151-53010	9	9
1N1171-51000	7	14 -2
		15 -1
1N1180-42030	17	32
	18	30
	19	30
1N1180-52000	7	8
1N1185-53000	3	8
	4	8
1N1185-53010	12	6
1N1190-45000	17	40
1N1210-16060	12	15
	13	6
	16	12
1N1210-53010	1	7
	9	11
	17	30
	18	28
	19	28
1N1210-53030	8	17
	22	19
1N1210-65090	17	27
	18	24
	19	24
1N1210-66140	19	57
1N1215-51000	8	14
	11	5
	13	17
	22	16
1N1215-61001	14	5
	15	5
1N1215-61011	15	8
1N1215-66251	17	31
	18	27
	19	27
1N1215-66280	17	33
	18	31
	19	31
1N1215-66340	20	7
1N1215-66360	26	15
1N1216-44010	13	13
	17	51
	19	46
	26	6
1N1227-53010	17	4

Parts No.	Fig. No.	Ref. No.
1N1227-53010	18	4
	19	4
1N1240-35030	5	8
1N1240-42050	8	10
	22	12
1N1270-22080	2	5
		5 -1
1N1270-22132	11	15
1N1272-93070	20	9
1N1277-21000	2	1 -1
1N1277-42300	7	12
		19
1N1277-42320	7	11
		18
1N1277-61000	14	8
1N1277-61010	14	1
1N1277-61020	13	1 A
1N1277-61031	13	1 C
1N1277-93020	20	16
	24	15
1N1278-58180	12	5
1N1280-64140	16	15
	18	40
1N1280-93000	20	7 -1
1N1283-27000	7	14
1N1285-61000	13	14
1N1291-51031	7	16
1N1291-58080	3	4
	4	4
1N1292-93010	20	2
1N1313-93000	20	16 -1
	24	15 -1
1N1313-93160	25	5
1N1360-22090	9	3
	11	17
1N1361-64150	17	10
	18	7
	19	7
1N1361-64160	17	11
	18	8
	19	8
1N1361-65040-1	17	18
	18	15
	19	15
1N1361-65050-1	17	19
	18	16
	19	16
1N1361-67130	26	5
1N1361-67350	26	2
1N1361-67360	26	3

Parts No.	Fig. No.	Ref. No.
1N1362-66050	18	37
	19	60
1N1362-93020	20	15
	24	16
1N1362-93250	24	13
1N1364-64040	17	32 -1
1N1364-65000	17	17
	18	14
	19	14
1N1364-65030	17	16
	18	13
	19	13
1N1364-66001	18	38
1N1366-53000	7	4
1N1367-93100	24	11
1N1382-93010	20	11
1N1383-93190	25	4
1N1386-21000	13	2
		3
1N1386-45140	19	45
1N1415-68300	6	33
	16	6
1N1415-93070	20	13
1N1430-22070	1	3
1N1460-42060	26	8
1N1480-93080	20	8
1N1526-61040	14	9
	15	9
1N1530-42190	9	7
1N1540-66240	17	20
	18	17
	19	17
1N1723-31360	23	1
1N3500-44000	22	4
1N3500-61000	14	1 -1
1N3500-61010	14	1 -2
1N3500-93030	20	5
1N3501-35030	6	25 -1
1N3503-65360	17	13
	18	10
	19	10
1N3503-93050	25	1 -1
1N3503-93140	24	10 -1
1N3504-93070	25	3 -1
1N3504-93180	24	31
1N3505-21000	2	1
1N3505-21010	2	11
1N3505-21020	13	3 -1
1N3505-22000	1	1
1N3505-22050	1	2

## Parts No. Index

Parts No.	Fig. No.	Ref. No.
1N3505-22060	2	7
1N3505-22090	1	8
	11	10
1N3505-31000	4	1
1N3505-31001	4	1 -1
1N3505-31002	4	1 -2
1N3505-31003	4	1 -3
1N3505-31410	3	1
1N3505-31411	3	1 -2
1N3505-31412	3	1 -4
1N3505-31660	3	1 -1
1N3505-31661	3	1 -3
1N3505-31662	3	1 -5
1N3505-33000	6	28
1N3505-33030	6	34
1N3505-33040	6	29 -1
1N3505-35000	6	35
1N3505-36010	6	4
1N3505-36020	6	3
1N3505-37010	5	19
1N3505-41000	10	3
1N3505-41020	10	1
1N3505-42000	8	1
1N3505-42001	8	1 -1
1N3505-42030	8	4
1N3505-42050	8	3
1N3505-42070	8	5
1N3505-42090	8	18
1N3505-42100	8	13
	22	15
1N3505-42101	8	13 -1
	22	15 -1
1N3505-42110	8	6
1N3505-42130	9	7 -1
		8
1N3505-42150	9	10
1N3505-42160	22	3
1N3505-42180	22	8
1N3505-42190	23	2
1N3505-42210	22	1
1N3505-42211	22	1 -1
1N3505-42230	23	9
1N3505-42250	22	10
1N3505-42270	22	20
1N3505-44000	11	1
1N3505-44010	11	2
1N3505-44020	11	4
1N3505-44030	11	8
1N3505-44040	11	9
1N3505-44110	11	19

Parts No.	Fig. No.	Ref. No.
1N3505-45000	13	12
1N3505-45001	13	12 -1
1N3505-45020	13	15
1N3505-45050	13	19
1N3505-45060	19	51
1N3505-45080	19	48
1N3505-45090	19	44
1N3505-45101	17	50
	19	34
1N3505-45130	17	37
	19	32
1N3505-45140	17	48
	19	37
1N3505-45160	17	47
	19	39
1N3505-45200	17	52
	19	40
1N3505-45210	17	47 -1
1N3505-45220	17	42
1N3505-45230	3	12
	4	12
1N3505-45260	3	12 -1
	4	12 -1
1N3505-47000	7	11 -1
1N3505-47010	7	12 -1
1N3505-52000	7	6
1N3505-54000	3	2
	4	2
1N3505-54040	3	3
	4	3
1N3505-54050	3	5
	4	5
1N3505-54080	3	5 -1
1N3505-58000	12	1
1N3505-58130	12	16
1N3505-58131	12	16 -1
1N3505-58170	12	19
1N3505-58200	7	1
1N3505-58210	12	20
1N3505-58250	12	18
1N3505-58270	7	17
1N3505-58290	3	9
	4	9
1N3505-58291	3	9 -1
	4	9 -1
1N3505-58292	3	9 -2
	4	9 -2
1N3505-58330	3	11
	4	11
1N3505-64000	19	1

Parts No.	Fig. No.	Ref. No.
1N3505-64130	18	1
1N3505-64131	18	1 -1
1N3505-64160	17	55
	18	32
1N3505-64180	17	1
1N3505-64181	17	1 -1
1N3505-64210	17	41
1N3505-64211	17	41 -1
1N3505-64250	17	39
1N3505-64270	17	7
1N3505-64350	17	33 -1
1N3505-66000	19	61
1N3505-67000	26	18
1N3505-67130	26	33
1N3505-67170	26	23
1N3505-67190	26	1
1N3505-67210	26	11
1N3505-67290	26	20
1N3505-68000	19	52
1N3505-68020	16	11
1N3505-68040	16	7
1N3505-68060	16	2
1N3505-68061	16	2 -1
1N3505-68062	16	2 -2
1N3505-68140	16	1
1N3505-68180	16	5
	18	33
	19	53
1N3505-93010	20	14
	24	17
1N3505-93020	20	10
	24	14
		27 -1
1N3505-93030	20	12
1N3505-93100	20	11 -1
1N3505-93140	20	10 -1
1N3505-93150	20	9 -1
1N3505-93260	24	25
1N3505-93270	24	26
1N3505-93280	24	27
1N3505-93290	24	28
1N3505-93300	24	29
1N3505-93310	24	28 -1
		30
1N3505-93380	24	5 -1
1N3505-95000	21	6
1N3505-95150	21	7
1N3506-41170	22	6
1N3506-93220	24	8
1N3506-93230	24	9

Parts No.	Fig. No.	Ref. No.
1N3506-93250	24	10
1N3506-93260	24	2
1N3506-93270	24	3
1N3506-93300	24	6
1N3506-93310	24	7
1N3506-93320	24	5
1N3507-93130	24	12
1N3507-93160	24	4
1N3507-95101	21	8
1N3510-42070	9	1
1N3510-42090	9	9 -1
1N3510-61060	15	1
1N3510-61161	15	1 -1
1N3512-62020	22	9
1N3513-42160	22	18
	23	10
1N3544-61020	14	8 -1
	15	8 -1
1N3544-93060	20	5 -1
1N3544-93070	20	4 -1
1N3544-93090	20	3 -1
1N3544-93100	20	13 -1
1N3544-93130	25	1
1N3544-93140	25	2
1N3544-93160	25	3
1N3544-93170	25	6
1N3544-93180	25	7
1N3544-93200	25	8
1N3544-93210	25	9
1N3544-93310	24	18
		18 -1
1N3544-93320	24	19
		19 -1
1N3544-93330	24	20
		20 -1
1N3544-93340	24	21
		21 -1
1N3544-93350	24	22
		22 -1
1N3544-93360	24	23
1N3544-93410	24	24
1N3560-67130	26	26
1N3560-67240	26	28
1N3560-67270	26	29
1N3560-67300	26	31
1N3560-67310	26	32
1N3560-93180	20	18
1N3563-93020	24	32
1N3563-93050	24	33
22137-060000	3	14

## Parts No. Index

Parts No.	Fig. No.	Ref. No.	
22137-060000	3	14 -1	
	4	14	
		14 -1	
	8	15	
	11	6	
	17	43	
	19	49	
	22	17	
	22137-080000	2	9
		8	11
9		4	
11		18	
17		46	
22		13	
23		4	
26		9	
		21	
		13	
22137-100000	6	23	
	16	16	
	17	22	
	18	19	
		41	
	19	19	
	22	5	
	26	16	
	22137-120000	1	9
		6	9
		19	
		32	
8		9	
11		13	
17		35	
19		41	
26		13	
22137-160000		5	9
	6	36	
	17	56	
	18	34	
	19	54	
22137-180000	14	6	
	15	6	
22137-200000	26	25	
22217-100000	12	14	
	13	20	
	16	13	
	17	28 A	
	18	25 A	
	19	25 A	
	1	10	

Parts No.	Fig. No.	Ref. No.		
22217-120000	6	10		
		20		
		31		
	8	8		
	11	12		
	17	53		
	19	42		
	22217-160000	5	10	
			16	
		16	9	
18		35 A		
19		55 A		
22242-000150		1	4	
		6	6	
		22242-000200	13	16
			16	3
			17	8
19	36			
	36 -1			
22252-000320	6	16		
	1	6		
	5	6		
	10	5 -1		
	10	6		
	26	30		
	22360-080000	8	12	
		9	5	
		11	7	
		22	14	
26		10		
22360-100000		16	17	
		17	34	
		18	29	
			42	
		19	29	
22360-120000	26	17		
	17	36		
	22417-200160	8	16	
		13	18	
	22417-250200	17	44	
9		6		
17		45		
22417-300400	19	50		
	23	11		
	6	38		
	22417-320250	17	12	
		18	9	
22417-400250	19	9		
	14	7		

Parts No.	Fig. No.	Ref. No.
22417-400250	15	7
	17	26
	18	23
	19	23
	13	7
22550-050180	2	12
	2	12 -1
22550-050250	2	12 -1
	2	12 -1
22550-050301	2	12 -1
	2	12 -1
24101-060024	6	5
		15
24101-060044	5	5
	5	5
24104-060044	16	4
	16	4
24104-062024	1	5
	1	5
24321-001200	13	1 B
	13	1 B
24421-153206	6	7
	6	7
24520-512040	26	27
	26	27
24761-010000	6	29
	6	29
24761-060000	21	4
	21	4
25112-001700	13	4
	13	4
25113-002000	13	4 -1
	13	4 -1
25123-003001	2	2
	2	2
25123-003101	2	3
	2	3
26014-060259	7	13
	7	13
26018-060164	12	4
	12	4
26018-080164	2	4
	2	4
26018-080202	23	7
	23	7
26018-080204	3	10
	3	10
	4	10
	4	10
	7	2
	7	2
	8	19
	8	19
	10	4
	10	4
	12	8
	12	8
	13	11
	13	11
	17	5
	17	5
	18	5
	18	5
	19	5
	19	5
26018-080252	26	35
	26	35
26018-100252	26	4
	26	4
26018-100254	17	19
	17	19
	17	24
	17	24
	18	21
	18	21
	19	21
	19	21
26018-100304	12	17
	12	17
	17	38
	17	38
	19	33
	19	33
26051-080002	2	10
	2	10
		17
		17
	7	7
	7	7
	12	12
	12	12
	17	14
	17	14

Parts No.	Fig. No.	Ref. No.
26051-080002	18	11
	19	11
26051-100002	2	14
	6	24
	13	10
26052-100002	6	26
	6	26
26106-080452	2	8
26116-080552	23	3
26117-060084	5	12
	5	12
	6	21
	6	21
26117-060164	3	13
	4	13
	4	13
26117-080254	12	10
	19	47
	19	47
26117-100164	13	5
26117-100254	3	6
	3	6
	4	6
	4	6
	16	14
	16	14
	17	21
	17	21
	18	18
	18	18
	19	18
	19	18
26117-100554	19	58
26117-100704	13	8
26117-100802	6	22
26117-100804	12	13
26117-120204	6	30
26117-120304	1	11
	1	11
	5	17
	5	17
	8	7
	8	7
	11	11
	11	11
	17	54
	17	54
	19	43
	19	43
26117-120354	26	12
26117-160454	17	55 -1
26347-080002	23	5
26347-100002	17	23
	17	23
	18	20
	18	20
	19	20
	19	20
26367-060002	14	10
	15	10
	15	10
26367-080002	7	3
	7	3
	8	20
	8	20
	12	9
	12	9
	17	6
	17	6
	18	6
	18	6
	19	6
	19	6
	23	8
	23	8
	26	36
	26	36
26367-100002	17	25
	17	25
	18	22
	18	22

## Parts No. Index

Parts No.	Fig. No.	Ref. No.
26367-100002	19	22
26717-080002	9	2
	11	16
	12	11
26717-100002	3	7
	4	7
	7	10
	17	28
	18	25
	19	25
26717-120002	6	10 A
		20 A
26717-160002	5	11
		15
	18	35
	19	55
26757-080002	17	15
	18	12
	19	12
	23	6
	26	22
26757-100002	6	27
	13	9
	17	29
	18	26
	19	26
		59
	22	7
26757-120002	5	18
	26	14
26757-160002	16	8
	17	57
	18	36
	19	56
26757-200002	26	24
26817-160002	6	37
7N1091-36022	6	11
7N1091-36032	6	12
7N1101-35012	5	1
7N1101-35022	5	2
7N1277-61000	13	1
7N3505-36000	6	2
7N3505-36010	6	1
7N3505-58000	12	7
7N3505-58010	12	1 -1
7N3505-58020	12	2
7N3505-58030	12	3
7N3505-66000	17	2
	18	2
	19	2

Parts No.	Fig. No.	Ref. No.
7N3505-66010	17	3
	18	3
7N3505-66020	19	3

Parts No.	Fig. No.	Ref. No.
-----------	----------	----------

Parts No.	Fig. No.	Ref. No.
-----------	----------	----------